

NC

NORTHLAND COMPANIES

SUPPLY

FROM LANDSCAPING TO MASONRY



Landscape & Masonry Sales
Longville Office: 218.566.1324
Jenkins Office: 218-212-7863
info@northland-companies.com
www.northland-companies.com

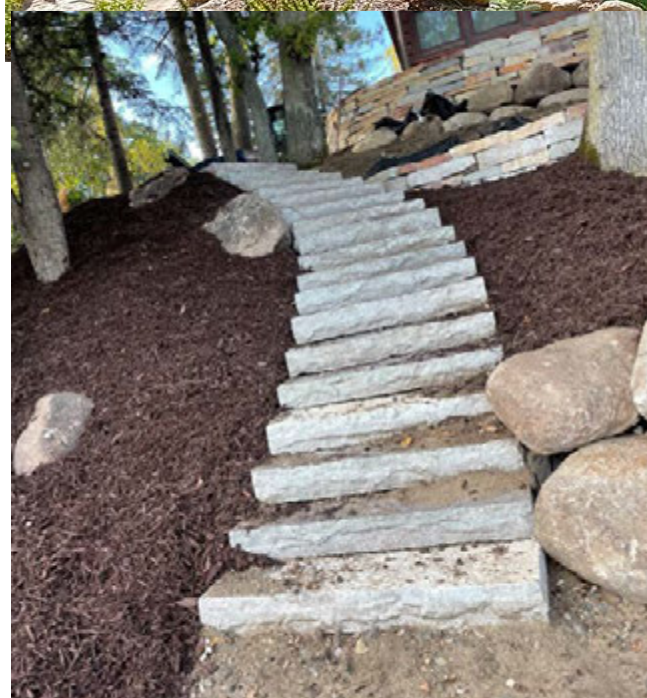

Creating Beautiful Living Spaces, One Step At A Time...

TABLE OF CONTENTS



LANDSCAPE

Flagstone/Stone Pavers	4-7
Stone Steps & Wall Stone	8-11
Ground Cover / Mulch / Rock	12-13
Probst Handling Equipment	14-19
Edging /Rental	20-21
Poly Sand / Fire Ring Kits	22-23
Fire Gear	24-25
SRW Fabric / Geogrid / Erosion	26-31
Aquascapes	32-47
Willow Creek Pavers	48-49
Unilock Pavers	50-51
Rochester / Interlock Concrete	52-53
Belgard / Anchor	54-55
Borgert Pavers	56-57
Versa-Lok Retaining Wall	58-59
Borgert Retaining Wall	60-61
Midland Concrete/Rosetta	62-65
Stone Age Manufacturing	66

MASONRY

Masonry, Cement & Mortar	67
Sill Stone / Stone Hearths	68
MN Fieldstone / Local Veneer	69-71
RM Quartzite Northern Stone	72
RM Quartzite Northern Stone	73
Halquist WI Stone Veneer	74-77
Rademann WI Stone Veneer	78-81
Semco Oklahoma Stone Veneer	82-85
Perma—Montana Stone Veneer	86-87
Krukowski WI Stone Veneer	88-89
Kafka Granite Stone Veneer	90
Vetterstone & Lemke	91
Weights/Estimating /Conversion	92-93

NORTHLAND
COMPANIES

Longville 218-566-1324 - Jenkins 218-212-7863

www.northland-companies.com

SAWN/PATTERN STONE PAVING

Germantown Pavers
 6"x9", 6"x12"
 1" - 1 1/2" Thick
 Grey, Buff and Tan
 \$19.47 / Sq Ft
 lfl531



1" Patterned
 12"x12" - 24"x36"
 Vintage White
 \$13.64 / Sq Ft

MN Granite Pavers
 4"x4", 4"x8", 5"x9"
 Charcoal, Mesabi Black,
 Mahogany, Rockville
 Thermal Top—Split Edges
 2" - \$37.48 / Sq Ft
 Tumbled and Weathered

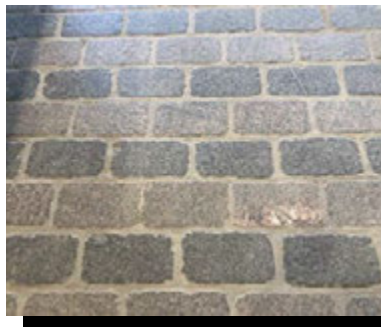

Sawn & Thermal
 Pattern Bluestone
 Full Color
 1" - \$12.70 / Sq Ft
 1 1/2" - \$13.90 / Sq Ft
 lfl411-412

1" Patterned
 12"x12" - 24"x36"
 Autumn Mist
 \$12.89 / Sq Ft

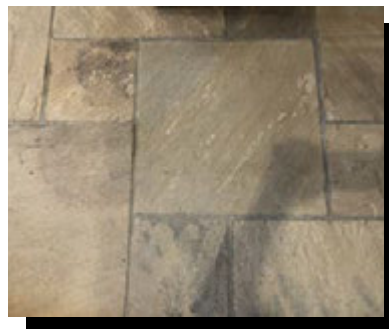

Templeton Pavers
 6"x9", 6"x12"
 Pewter, Platinum
 1 1/4" - \$26.95 / Sq Ft
 2 1/2" - \$32.81 / Sq Ft
 Antiqued \$4.00 Sq Ft
 lfl541-546

1 1/2" Patterned
 Fond Du Lac Silver
 12"x12" - 24"x36"
 \$39.53 / Sq Ft

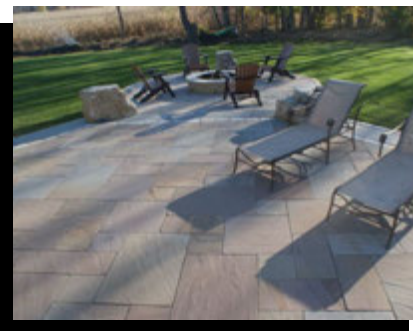

1" Patterned
 12"x12" - 24"x36"
 Antique Brown
 \$13.64 / Sq Ft

Many more stone paver options available! Antique Black. Antique Brown, Rainbow, Teak, French Vanilla and MORE!

PRICES SUBJECT TO ADJUSTMENT DUE TO CHANGING MARKETS & FUEL RATES

PLEASE CALL TO VERIFY QUANTITY ON HAND

SAWN/PATTERN STONE PAVING

Granite
 (Random Color)
 1 1/4"-\$960.50 / Ton
 1fl250
 2"-\$1079.50 / Ton
 1fl251

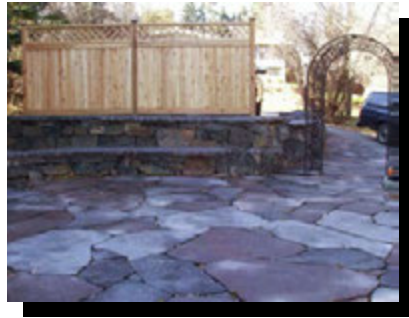

Kasota MN Buff 2"
 Sawn Top/Bottom
 69 Sq Ft / Ton
 \$595 / Ton
 1fl261

Bluestone Patterned
 Mixed sizes 12x12 - 24x24
 1" - \$9.60 / Sq Ft
 1fl405
 1 1/2" - \$10.75 / Sq Ft.
 1fl406

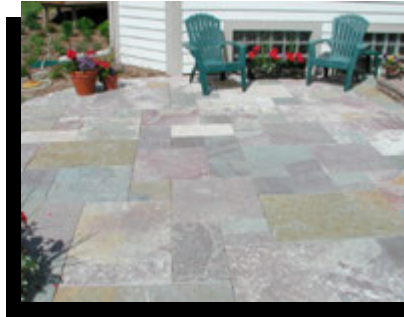

Chilton Patterned
 Random sizes 12x12 - 24x36
 1 1/2"-2 1/2"
 \$42.90 / Sq Ft
 1fl511



PRICES SUBJECT TO ADJUSTMENT DUE TO CHANGING MARKETS & FUEL RATES
 PLEASE CALL TO VERIFY QUANTITY ON HAND

IRREGULAR FLAGSTONE

Chilton Stand Up
2" Thick
60-80 Sq Ft / Ton
lf1501
\$765 / Ton

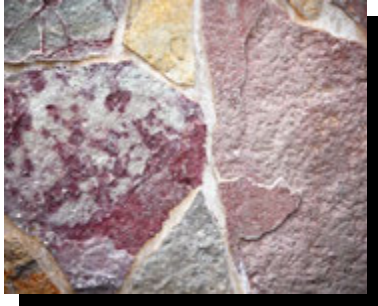

NY Bluestone
Full Color
1" - \$668 / Ton
lf1401
2" - \$668 / Ton
lf1402

Colorado Rose
2" Thick
lf1351
\$645 / Ton



Rocky MTN Silver
1 1/2" - 2" Thick
lf1307
\$697 / Ton

Cherokee Stand Up
2" Thick
\$714 / Ton
lf1310

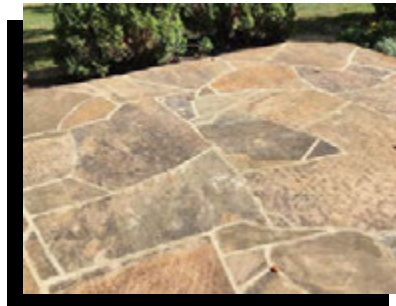
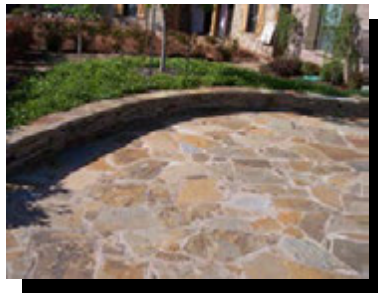

Hickory Stand up
2" Thick
\$714 / Ton
lf1312
Lay Down \$663

Silver Mist Stand Up
2" Thick
\$714 / Ton
Lf1311
Lay Down \$663



Virginia Slate
2"-3" Thick
\$729.30 / Ton
Black
lf1375

PRICES SUBJECT TO ADJUSTMENT DUE TO CHANGING MARKETS & FUEL RATES
PLEASE CALL TO VERIFY QUANTITY ON HAND

STONE STEPPERS

Cherokee
12"-24"
2" Thick
\$459/ Ton
1f1300



Hickory
12" - 24"
2" Thick
\$459 / Ton
1f1302

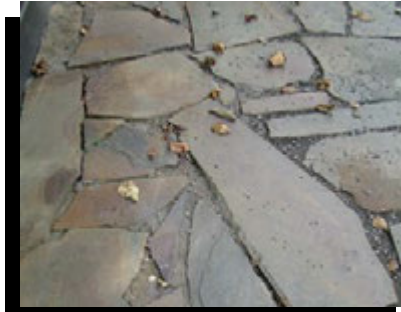

Fond du Lac Silver
Apple Creek
18" x 30", 2"-3"
1f1552
\$515.10 / Ton

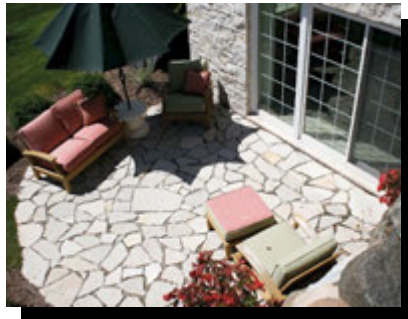

Silver Mist
12" - 24"
2" Thick
\$459 / Ton
1f1301



Lannon
8" x 18", 2"-3"
1f523
\$487.90 / Ton



Boulder
Sawn 3" Thick
12"-36"
1f1201
\$969.20 / Ton



Bluestone Garden
Steppers
12"- 18", 1"-2"
1f1421
\$595 / Ton



Chilton
Apple Creek
18"-30", 2"-3"
1f1502
\$467.50 / Ton

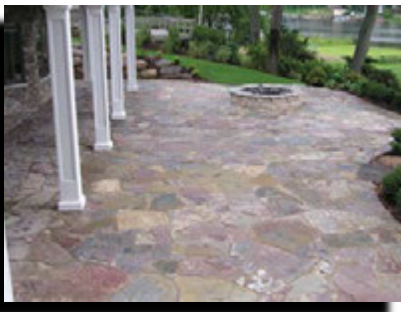

PRICES SUBJECT TO ADJUSTMENT DUE TO CHANGING MARKETS & FUEL RATES
PLEASE CALL TO VERIFY QUANTITY ON HAND

NATURAL STONE STEPS

Hickory/ Silver Mist
Each
3'x18'' - \$109.45
3'x24'' - \$143.65
4'x18'' - \$143.65
4'x24'' - \$178.50
lst150-lst163

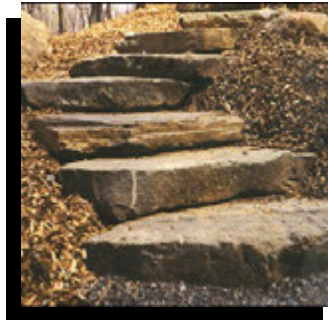

Bluestone
Outcropping
\$712 / Ton
lst205

Chilton Outcropping
Split Edge
\$603.50 / Ton
Weather Edge
\$688.50 / Ton
lst270-lst270

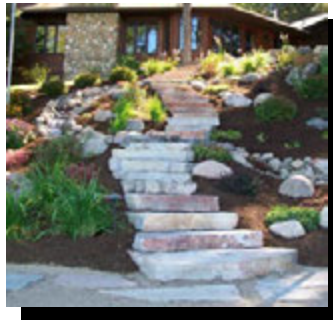

Bluestone Sawn
Natural Front
3' - \$270.30 / EA
4' - \$351.90 / EA
lst201-lst202

Chilton
Natural Top/Bottom, Split Sides
3'x18'' - \$231.20 / EA
3'x24'' - \$348.40 / EA
42''x18'' - \$292.40 / EA
4'x18'' - \$348.40 / EA
lst261—lst265

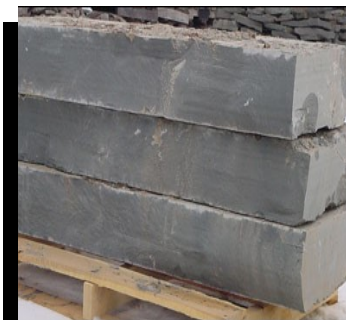

Bluestone
Natural Top/Bottom, Split Sides
3' - \$262.65 / Each
4' - \$341.14 / Each
lst211—lst212

MN Buff Limestone
Sawn 4 edges
Snapped Front/Back
3' - \$153 / Each
4' - \$195 / Each
lst140-lst141



Colorado Rose
Snapped 4 Edges
3' - \$177.11 / Each
lst180
4' - \$229.83 / Each
lst181

PRICES SUBJECT TO ADJUSTMENT DUE TO CHANGING MARKETS & FUEL RATES
PLEASE CALL TO VERIFY QUANTITY ON HAND

NATURAL STONE STEPS

Granite

Charcoal or Mesabi Black
 3'x18"-\$191.90 / EA
 4'x18"-\$ 258.10 / EA
 5'x18"-\$388.05 / EA

Mahogany
 \$168/\$222/\$340
 1st110-1st121

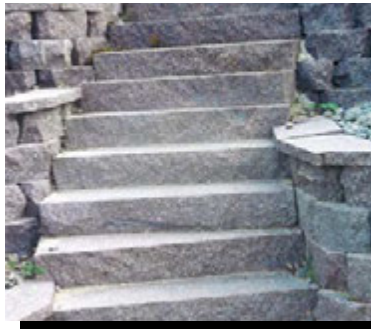

Virginia Slate
Natural Outcropping
 \$739.50 / Ton
 1st230

Oversize Sawn Boulder 6'+

6" +/- Thick/Thermal Both
 Sides. Sold in 1' Ranges
 \$900 / Ton
 1st100b



Sawn Boulder
 2' - 5'
 6" +/- Thick/Thermal Both
 Sides. Sold in 1' Ranges
 \$700 / Ton
 1st100b

Silver Mist Sawn
 4'x18"-\$ 288.60 / EA

1st155



Fond Du Lac Silver
Sawn/Brushed Top
 3'x18"-\$348.50 / Each
 4'x18"-\$484.50 / Each
 1st286-1st289

Fond Du Lac Silver
Natural Top/Bottom, Split Sides
 3'x18"-\$256.70 / Each
 4'x18"-\$391 / Each
 1st280- 1st284



**Smoke Mountain
 Blue—Outcropping**
 \$576.42 / Ton
 1st171

PRICES SUBJECT TO ADJUSTMENT DUE TO CHANGING MARKETS & FUEL RATES
 PLEASE CALL TO VERIFY QUANTITY ON HAND

NATURAL WALL STONE

Bluestone
Fieldstone
\$465.80 / Ton
lnw260
13-18 SQ FT / Ton



Granite Sawn Wall
6", 8" or 12" Deep
3", 4 1/4" or 6" Thick
Mahogany, Charcoal
Mesabi Black
\$943.50 / Ton
lnw251



Chilton Weather Edge
8" or 12" Wide
2"-5 & 5"-8"
\$569.50 / Ton
lnw574-lnw575



Chilton Split Edge 8"
2"-3" & 3"-4"
or 4"-5" & 5"-7"
\$462 / Ton
lnw571
20 Sq. Ft/Ton

Arkansas Fieldstone
Thick - 3"-5"
\$450.50 / Ton
Thin - 1"-3"
lnw300-lnw301
\$467.50 / Ton
13-18 Sq. Ft/Ton

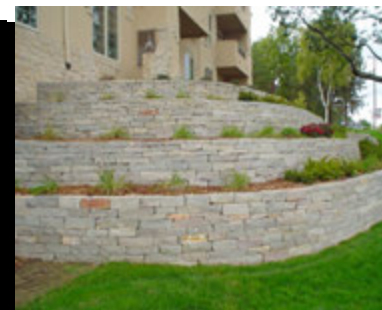

Chilton Split Edge 12"
3"-4" \$528.70/ Ton
4"-5" \$528.70 / Ton
5"-8" \$569.50 / Ton
lnm571-lnw572
13-15 Sq. Ft/Ton



PRICES SUBJECT TO ADJUSTMENT DUE TO CHANGING MARKETS & FUEL RATES
PLEASE CALL TO VERIFY QUANTITY ON HAND

NATURAL WALL STONE

Hickory Split
8" or 12" Wide
\$450.50 / Ton
lnw401



Silver Mist
Split 8" or 12"
\$450.50 / Ton
lnw503

Kasota MN Buff Sawn
Split edge, cream, gold, grey
8" or 12" Wide
3 1/2" / 6" / 7"
\$493 / Ton
lnw351—lnw352

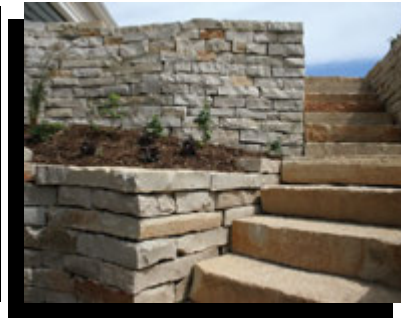
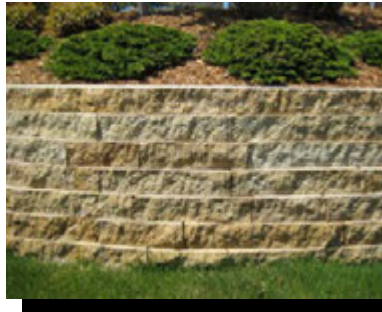

Lannon
8" Wide
2"-3"- \$460.70 Ton
2"-5", 5"-8"
\$443.70 / Ton
lnw451 - lnw454

RMQ Wall
Natural
\$464 / Ton
lnw425-lnw426



Winnebago
Outcropping
\$419.90 / Ton
lnw563

Slate Natural Wall
\$468.50 / Ton
lnw375



Fond du Lac
Silver 8" Wide
2"-3", 3"-4", 4"-5"
\$525.30 / Ton
Silver 12" Wide
3"-4", 4"-5"
\$606.90 / Ton
lnw581—lnw584

Chilton Outcropping
Regular-\$368.90/ Ton
Weather Edge
-\$382.50 / Ton
lnw561—lnw562



Silver Mist Sawn
8" or 12"
\$663 / Ton
lnw404

PRICES SUBJECT TO ADJUSTMENT DUE TO CHANGING MARKETS & FUEL RATES
PLEASE CALL TO VERIFY QUANTITY ON HAND

GROUND COVER-MULCH/DIRT

Northern
Shredded Cedar
\$75 / Yd
lgc101



Landscapers Mix
Grass Seed
25 lbs- \$81 Each
50 lbs- \$153 Each
lec201-lec214
5-6 lbs. / 100.
TUFF TURF
25#—\$90
50#—\$171

1/4" +/- Granite
Fines
lgc151
\$78.80 / Yd.

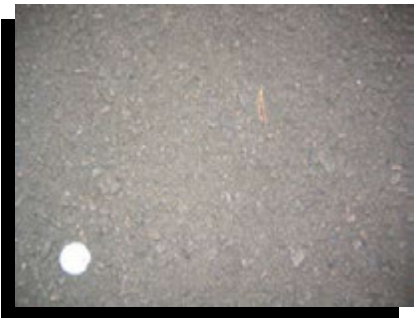

Class II Granite
Road Base
lgc152
\$100.40 / Yd.

Washed Masons
Sand
lgc212
\$47.66 / Yd.



Screened Beach
Sand
lgc215
\$41.72 / Yd.

NC Supply
Road Base
lgc400
\$44.86 / Yd.

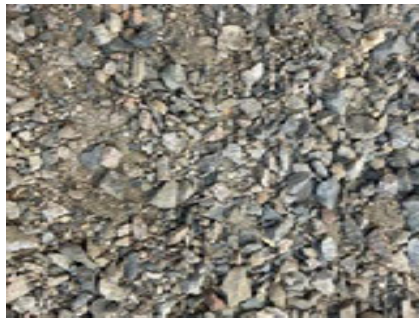

Class 5 Gravel
lgc211
\$45.30 / Yd.



PRICES SUBJECT TO ADJUSTMENT DUE TO CHANGING MARKETS & FUEL RATES
PLEASE CALL TO VERIFY QUANTITY ON HAND

GROUND COVER-ROCK/BOULDERS

1 1/2" Crushed
Granite
lgc154
\$103.77 / Yd.



3/4" Crushed
Granite
lgc153
\$103.77 / Yd.



1 1/2" Washed
Rock
lgc301
\$106.73 / Yd.



3/4" Washed
Rock
lgc300
\$96.37 / Yd.



Fieldstone Boulders
6" +
lgc303
\$170 / Yd.



2"-5" Fieldstone
lgc302
\$158.73/ Yd.

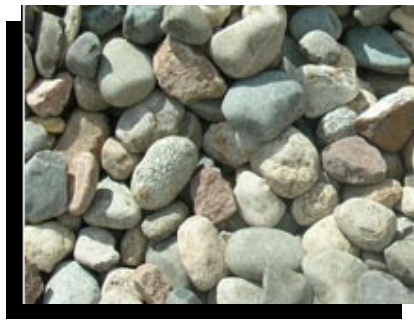

Screened & Pul-
verized Black
Dirt
lgc201
\$39.96 / Yd.

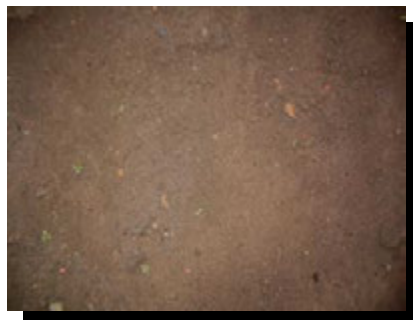

Granite
Rip Rap
lgc155
\$101.52 / Yd.



PRICES SUBJECT TO ADJUSTMENT DUE TO CHANGING MARKETS & FUEL RATES
PLEASE CALL TO VERIFY QUANTITY ON HAND

handling equipment



www.probst-handling.us
sales@probst-handling.com
952.226.6400

**making
hard work
easier**



handling equipment

Product Number	Probst Professional Tools	2024 Price
41800260	POUNDER Breaker Point Bit	\$ 66.78
41800261	POUNDER 3" Chisel Bit	\$ 86.92
029054	POUNDER (w/tamper plate)	\$ 421.88
51800135	KneeSEAT	\$ 150.52
51800113	PaverPERSUADER / Rubber Hammer GH - ERGO	\$ 154.76
51800130	Paver Mallet (60mm)	\$ 89.04
41800266	Replacement Head Black (60mm)	\$ 16.96
41800267	Replacement Head Red (60mm)	\$ 24.38
51800131	Wall Mallet (80mm)	\$ 163.24
51800145	Sledge Mallet (80mm)	\$ 174.90
41800269	Replacement Head White (80 mm)	\$ 51.94
41800271	Replacement Head Black (80mm)	\$ 26.50
51800127	Deadblow Model 375	\$ 112.36
51800128	Deadblow Model 500	\$ 125.08
51800129	Tumbler	\$ 90.10
51100015	PaverCART / VTK-V	\$ 2,528.10
41100010	CartTRAY for PaverCART	\$ 483.36
41100041	3rd Support Wheel / VTK-V-SR/N	\$ 318.00
51100011	PalletWAGON / Pallet Cart PW-III	\$ 4,452.00
41850028	HandSAVER Gloves (Large) - 10 pairs/pack	\$ 34.98
41850029	HandSAVER Gloves (X-Large) - 10 pairs/pack	\$ 34.98
41850368	SuperWET 3.1 Master Pack 12	\$ 449.44
51800011	PaverADJUSTER / Alignment Bar RE	\$ 180.20
41800286	Adjuster Replacement Blades (RE & MRE) -- Set of 2	\$ 38.16
51800045	SlabADJUSTER / Multiple Alignment Bar MRE	\$ 418.70
51800050	PaverPULLER / Paver Lifter SAH	\$ 246.98
011100	PaverEXTRACTOR / Paving Block Extractor SZ	\$ 258.64
41800285	Extractor Blades (SZ, PZ, SAH, & PB-15/24) - Set of 4	\$ 68.90
011199	SlabEXTRACTOR /Slab Extractor PZ	\$ 646.60
51800004	PaverPAW / PAVERBOY PB-15/24	\$ 189.74
51800126	PaverTONGs (Set)	\$ 61.48
53200053	SlabGRABBER (Small) / Professional-Slab Handle PPH	\$ 121.90
53200052	SlabGRABBER (Medium) / Professional-Slab Handle PPH	\$ 121.90
53200054	SlabGRABBER (Large) / Professional-Slab Handle PPH	\$ 121.90
CT90160A	Replacement Gripper Ring (10 pack)	\$ 25.44
51800146	PaverSQUARE PRO	\$ 95.40
51800052	PaverSQUARE Jr	\$ 55.12
51800138	RollerMEASURE	\$ 56.18
51800139	Grade Stakes (10)	\$ 90.10

Product Number	Probst Professional Tools	2024 Price
51800038	StakeOUT / Pin Extractor ENZ	\$ 73.14
51800156	StringIT 6 pack	\$ 32.86
CT450450	StringIT Display Case (100)	\$ 432.48
51800137	SuperSTRING (1)	\$ 107.06
51800159	SuperSTRING Case (4 pack)	\$ 309.52
51800134	SHIMz	\$ 170.66
51800026	PaverSCRIBE / MAL	\$ 197.16
029026	QuickDRAW / QD	\$ 246.98
51800136	FlexMARKER Kit / FMK	\$ 219.42
41800265	Extra FlexMARKER 13 ft Pole	\$ 69.96
41800273	Anchor Cleat Each	\$ 25.44
029052	PaverMARKER / PM (10 Pack)	\$ 47.70
029127	PaverMARKER / PM (100 Pack)	\$ 449.44
51800133	WedgieMARKER	\$ 67.84
41850173	CompactSPLITTER	\$ 1,079.08
51200059	PaverSPLITTER	\$ 1,400.26
51200061	WallSPLITTER	\$ 2,303.38
41850292	SlabSPLITTER (Low Profile Easy)	\$ 2,150.74
41850293	SlabSPLITTER (Tall Profile Easy)	\$ 2,783.56
51200010	StoneSPLITTER	\$ 4,172.16
41850127	Electric HYDRAULIC SPLITTER 12v	\$ 9,393.72
Product Number	Probst Screeding	2024 Price
51010013	SandPULL	\$ 67.84
51000040	SandPULL PRO (3 - 7 1/2 ft) / EASYPLAN EP-UNI-Set-90/230	\$ 1,058.94
51000041	SandPULL PRO (7 1/2 - 10 ft) / EASYPLAN EP-UNI-Set-230/300	\$ 1,058.94
41000165	Curb Roller Kit (Set of 2) / EASYPLAN EP-UNI-RS	\$ 680.52
51000088	LEVELHANDY LH	\$ 142.04
51000090	ScreedBOARD 2 ft	\$ 120.84
51000091	ScreedBOARD 4 ft	\$ 137.80
51000092	ScreedBOARD 6 ft	\$ 173.84
51000093	ScreedBOARD 8 ft	\$ 191.86
022313A	SandSCREED PRO (39-65") / TELEPLAN TP-100/165	\$ 593.60
022314A	SandSCREED PRO (59-102") / TELEPLAN TP-150-260	\$ 630.70
022325A	SandSCREED PRO (78-138") / TELEPLAN TP-200/350	\$ 667.80
044450	SandRoo	\$ 1,685.40
51000084	LEVELFIX LF-75/125	\$ 1,643.00
51000085	LEVELFIX LF-125/215	\$ 1,961.00
51000086	LEVELFIX LF-170/310	\$ 2,279.00
51000068	SandMAX I / Telescope Screeding System TAS-UNI	\$ 4,264.38
41000160	5'9" add-on section (SandMAX I)	\$ 1,140.56
41000173	7' Crown Segment (SandMAX I)	\$ 1,615.44
41000042	Crown Attachment (SandMAX II)	\$ 2,152.86



Product Number	Probst Vacuum Laying	2024 Price
CT75750	AirLift Base Kit W/6.5 Sq.	\$ 1,404.50
CT70160A	AirLift Plate 6x12.5 Assembly	\$ 314.82
CT70250A	AirLift Plate 6 Round Assembly	\$ 257.58
CT70165A	AirLift Plate 6.5 x 6.5 Assembly	\$ 258.64
CT70200A	AirLift Plate 3x11 Assembly	\$ 258.64
CT70150A	AirLift Plate 4x15 Assembly	\$ 312.70
CT70125A	AirLift Plate 10x10 Assembly	\$ 325.42
CT014039A	AirLift Plate 10" LIFT EXTENSION	\$ 269.24
CT70450A	AirLift One Hand Lift Handle Assembly	\$ 258.64
CT80800	Tile Setter Kit	\$ 430.36
52710010	Vacwerks VW150 BL	\$ 2,690.28
42710197	Vacwerks 110 lb Plate 11X11	\$ 617.98
CT60255	Vacwerks 110 lb Plate 11X11Replacement Seal	\$ 164.30
42710194	Vacwerks 210lb Plate 12X16	\$ 617.98
CT60165	Vacwerks 210lb Plate 12X16 Replacement Seal	\$ 303.16
42710196	Vacwerks 330lb Plate 12X24	\$ 617.98
CT60205	Vacwerks 330lb Plate 12X24 Replacement Seal	\$ 303.16
42710198	Vacwerks 440lb Plate 16X24	\$ 674.16
CT60265	Vacwerks 440lb Plate 16X24 Replacement Seal	\$ 303.16
41850227	Vacwerks VW-250 A	\$ 4,770.00
41850232	Vacwerks 375lb Plate (VW-250)	\$ 750.48
41850230	Vacwerks 550lb Plate (VW-250)	\$ 806.66
52400050	Vacwerks VHU 1000 - Gas Power	\$ 7,950.00
52700019	SPEEDY VS-110v/ SPEEDY VS-140/200	\$ 3,293.42
42710013	SPEEDY VS-110v/ 110lb Plate / SPEEDY VS-GH-SPS	\$ 602.08
42710129	SPEEDY VS-110v/ 175lb Plate / SPEEDY VS-GH-SPS-80-40/30	\$ 726.10
42710130	SPEEDY VS-110v/ 220lb Plate / SPEEDY VS-GH-SPS-100-50/30	\$ 743.06
42710131	SPEEDY VS-110v/ 330lb Plate / SPEEDY VS-GH-SPS-140-70/30	\$ 846.94
42710132	SPEEDY VS-110v/ 440lb Plate / SPEEDY VS-GH-SPS-200-85/34	\$ 1,019.72
42710143	Lifting Bracket (w/safety chain) / SPEEDY VS-EH	\$ 342.38
42710089	Long Handle Set 36" / SPEEDY VS-140-XL-HG	\$ 778.04
52600013	Faust 1-Man Vacuum Lifter Accessory	\$ 1,703.42
42710149	SPEEDY POWER-RACK VS-PR	\$ 1,123.60
42710126	SPEEDY VS-110v (Quick Change) / SPEEDY VS-SWV-SPS-50-30/25	\$ 1,123.60
42710127	SPEEDY VS-GH-SPS	\$ 54.06
52600009	VACUUM-HANDY VH-1/25	\$ 391.14
42600155	VACUUM-HANDY VH-2-HG	\$ 179.14
52710008	VPH 12 volt / VACUUM-POWER-HANDY VPH	\$ 4,493.34
42700051	VPH 12 volt 220lb Plate (100 kg)	\$ 838.46
52720006	StoneMAGNET SM-600	\$ 5,284.10
52720007	StoneMAGNET SM-600 Power	\$ 6,958.90
42720001	StoneMAGNET SM-600 440 lb suction plate	\$ 727.16
42720002	StoneMAGNET SM-600 880 lb suction plate	\$ 735.64



Product Number	Probst Vacuum Laying	2024 Price
42720349	StoneMAGNET SM-600 1,320 lb suction plate	\$ 747.30
58500009	GRABO-FXAH / FLIEGUAN-ACCU-HANDY FXAH-120-GREENLINE	\$ 280.90
48500043	GRABO-FXAH-120-SOLO Set	\$ 223.66
48500039	GRABO-FXAH-120-DUO-Set	\$ 257.58
42740017	Mammoth MOBILE UM / UNIMOBIL UM	\$ 9,226.24
42740011	Mammoth MOBILE SM / UNIMOBIL-SM	\$ 11,691.80
Product Number	Probst Compaction & Surface	2024 Price
51350007	PaverPACKER 50	\$ 3,551.00
201505	SurfaceSAVER MAT	\$ 280.90
005012	Mounting Bracket 1540 & 1550	\$ 71.02
7572521001A	SurfaceSAVER 70 (Roller Plate Attachment)	\$ 2,862.00
7572521002A	SurfaceSAVER 90 (Roller Plate Attachment)	\$ 3,021.00
51350032	Weber VPR 700 Roller Compactor	Call for pricing
Multiple	Weber Compactors	Call for pricing
51800124	PaverBROOM (2 included in set)	\$ 127.20
51700011	WR 650 battery	\$ 1,202.04
51700012	WR 870 battery	\$ 2,310.80
51700010	WR 870 Honda GXV B100073 Poly Brushes	\$ 2,846.10
N/A	WR 870 Honda GXV B100074 Poly/Wire Brushes	\$ 2,952.10
N/A	WRB 660	\$ 3,916.70
41850358	Poly Brush	\$ 159.00
41850359	Poly/Wire Brush KT0000475	\$ 259.70
41700046	Wire Brush KT0000452	\$ 344.50
51700008	EASYFILL EF - Honda Gas	\$ 6,238.10
Product Number	Probst Clamps & Handling	2024 Price
53200102	TwistGRIP (TG-5/12)	\$ 597.84
43200110	TwistGRIP (TG-25/60 Extension Kit)	\$ 279.84
43200108	TwistGRIP (13" Handle Extension)	\$ 106.00
53100278	FlatGRAB / Flat Grab FZ	\$ 3,315.68
53100198	SlabHANDLER VZ IR / Laying Clamp VZ-IR	\$ 943.40
53100140	SlabHANDLER VZ IS / Laying Clamp VZ-IS	\$ 803.48
53100141	SlabHANDLER VZ II / Laying Clamp VZ-II	\$ 3,551.00
53100217	ManHANDLE TSV / Concrete Step Handles TSV	\$ 1,988.56
53100392	EasyGRIP EXG MAXI / EASY EXG-MAXI Border Stone Handle	\$ 1,106.64
015338A	FastGRAB TSZ-UNI / Concrete Step Handles TSZ-UNI	\$ 1,966.30
53100364-003	FastGRAB TSZ-MAXI / Concrete Step Handles TSZ-MAXI	\$ 2,935.14
43101384	Rock Gripper for TSZ-UNI & TSZ-MAXI	\$ 820.44
40000874	Retaining Wall Clamp Gripper for TSZ-UNI	\$ 1,669.50
53100256-003	QuickCLAMP FTZ-UNI 15 / Grab for Prefabricated Concrete Products	\$ 2,870.48
53100344	QuickCLAMP FTZ-MAXI 25 / Grab for Prefabricated Concrete Products	\$ 5,786.54
53100363	QuickCLAMP FTZ-MAXI 50 / Grab for Prefabricated Concrete Products	\$ 7,049.00
53100348	QuickCLAMP FTZ-MULTI(Frame Only)/Grab Prefabricated Concrete	\$ 3,127.00



Product Number	Probst Clamps & Handling	2024 Price
43101262	16.5" Rubber Gripper Clamp Assembly (MULTI & MULTI 15 D)	\$ 769.56
43100941	Rock Gripper (MULTI & MULTI 15D)	\$ 2,000.22
50000000	48" Retaining Wall Grippers (MULTI & MULTI 15D)	\$ 2,114.70
53100393	QuickCLAMP FTZ-MULTI 15D (Frame Only)	\$ 3,932.60
43100867	Inside Height Adjustment Bracket Set (recommended - UNI, MAXI, & MULTI)	\$ 207.76
53100272	BoulderGRAB / Mechanical Boulder Grab FVZ-UNI	\$ 4,717.00
53200086	Two Man BoulderGRAB / Manual Boulder Grab H-FVZ-UNI	\$ 1,910.12
018003	FieldCLAMP SG	\$ 5,686.90
57050015	STAZ - SLC (Selective Layer Clamp)	Call for pricing
Product Number	Probst Blades & Saws	2024 Price
41850015	JAWs Professional Series 14" Blade (1)	\$ 200.34
41850015	JAWs Professional Series 14" Blade (5+)	\$ 189.74
41850015	JAWs Professional Series 14" Blade (10+)	\$ 180.20
41850016	JAWs Professional Series 12" Blade	\$ 163.24
41850024	JAWs Inferno Series 14" Blade (1)	\$ 154.76
41850024	JAWs Inferno Series 14" Blade (5+)	\$ 137.80
41850024	JAWs Inferno Series 14" Blade (10+)	\$ 120.84
41850030	JAWs Inferno Series 12" Blade	\$ 78.44
41850022	JAWs Contractor Series 14" Blade (1)	\$ 120.84
41850022	JAWs Contractor Series 14" Blade (5+)	\$ 85.86
41850022	JAWs Contractor Series 14" Blade (10+)	\$ 80.56
41850023	JAWs Contractor Series 12" Blade	\$ 117.66
41850092	JAWs Contractor Series 10" Blade	\$ 73.14
41850008	iQ360XT Masonry Saw	Call for pricing
41850006	iQ360 Rolling Table	Call for pricing
41850007	iQ360 Smart Cart	Call for pricing
41850316	iQMS362 Dry Cut Masonry Saw	Call for pricing
41850317	iQ426HEPA 4-Stage Cyclonic Dust Extractor with HEPA Filtration	Call for pricing
41850354	iQ Combo 16.5" Blade	Call for pricing
41850355	iQ Hard Brick 16.5" Blade	Call for pricing
41850356	iQ Hard Concrete 16.5" Blade	Call for pricing
41850357	iQ Porcelain 16.5" Blade	Call for pricing
51210001	SAFEFLEX SF	\$ 486.54



EDGING

Valley View 20'
Lawn Edging

\$16.80 / Each

Steel Stakes \$1.26 EA

ABS Stakes \$.78 EA

led150-152



Aluminum
Landscape Edging

1/8" x 4" x 16'

Deco - Black

59.30 / Each

led-175

Corners and stakes available

Chopped Arkansas

Fieldstone

4"-6" wide

\$586.50/ Ton

led371



Hickory or Silver
Mist 4x4

\$552.50 / Ton

Tumbled \$654.60

led401-led404

Granite Edging-
Random

\$1045.52 / Ton

4"x4" - \$11 / Ft.

4"x6" - \$15 / Ft.

led600



Chilton Random
4x4

\$647.70 / Ton

Tumbled \$741.20

led501-led522

Bullet Edger

4" x 4" x 12"

\$2.49 / Each

Led350—led355

*Many colors
available*



Interlock Tumbled
Granite Edger

4" x 4" x 12"

\$4.53 / EA

led251-led252

MORE EDGING AVAILABLE. PLEASE ASK FOR DETAILS

PRICES SUBJECT TO ADJUSTMENT DUE TO CHANGING MARKETS & FUEL RATES

PLEASE CALL TO VERIFY QUANTITY ON HAND

SAND/HARDSCAPE ACCESSORIES

SRW Z3
 Tan - \$27.99
 Ivory - \$30.99
 Granite/Black \$31.99

 50 lb bag
 lhs200-lhs203



SRW HexaBase
 Base Replacement
 16.15 SQ FT
 6 panels
 lhs301
 \$12.65 EACH
 \$75.90 / CTN

PolySweep
 Tan - \$33.90
 Platinum Grey - \$43.33
 Black—\$54.76
 lhs225-227
 50 lb bag



X-Treme PolySweep
 Tan - \$38.37
 Platinum Grey—\$46.34
 Black—\$60.33
 lhs220-222

SEK SnapEdge
 8' Lengths
 led111
 \$12.05 Each
 Low Profile
 \$12.60 Each
 10" Spikes
 led1201
 \$1.49Each
 \$96.90 Case



SEK Edgecrete
 \$24.40 Bag
 led300
 50 lb bag



PRICES SUBJECT TO ADJUSTMENT DUE TO CHANGING MARKETS & FUEL RATES
 PLEASE CALL TO VERIFY QUANTITY ON HAND

EQUIPMENT RENTAL

ITEM #	Description	Price
#lre105	Gas Plate Compactor	\$70 / Day
#lre111	Kubota Compact Mini-Excavator KX057-5 with 18" & 36" buckets	\$450 / Day
#lre112	Mini-Ex Boulder Grapple Attachment	\$100 / Day
#lre113	Tilt Bed Trailer	\$100 / Day
#lre115	Kubota Track Loader SVL75-3	\$350 / Day

Weekly and Monthly Rates are available



FIRE RINGS / PITS

36" Ring
Round —\$260
Square—\$340
lfire225-226



Heavy Gauge
32" Ring
Grate —\$535.50
No Grate—\$374
lfire240-241

Barn Plank 4' OD
Grate —\$1504
No Grate —\$1286
lfire300-303

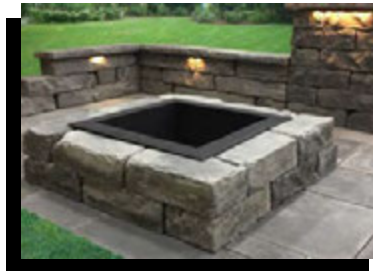

Rosetta Kodah
W/Steel
\$1125
lfire352

Willow Creek 4' OD
Grate —\$654.50
No Grate —\$501.50
Cap \$360.64
lfire250-267



Granite
30" Square —\$1071
38" Round —\$1071
Comes with Steel
Charcoal/Mesabi/Rockville/
Mahogany
lfire375-383

Strassen 4' 4" OD
W/Steel
No Grate —\$682.80
Cap—\$99.94 Each (4)
lfire202-206



Strassen 4' 4" OD
No Grate —\$757.10
lfire211-216

Weston 4' 4" OD
W/Steel
No Grate —\$631.21
lfire401-403



Rosetta Belvedere
W/Steel
\$1020
lfire351

Many more options available for fire pits and rings!!! Stop in and see the possibilities!

PRICES SUBJECT TO ADJUSTMENT DUE TO CHANGING MARKETS & FUEL RATES

PLEASE CALL TO VERIFY QUANTITY ON HAND



WILLOW CREEK LEDGESTONE FIREPIT

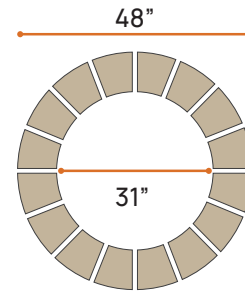

FIREGEAR BURNER PACKAGE FPB-29D22MTN-PK



Check out the video on the MT Package

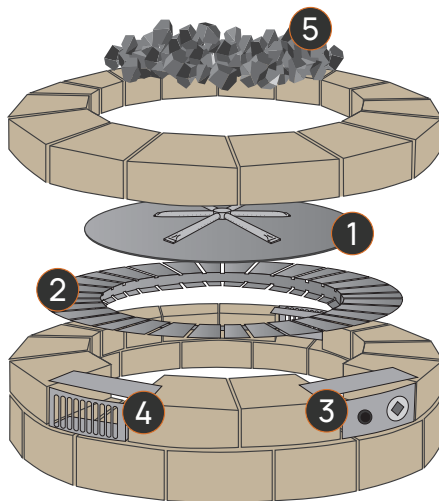

PACKAGE CONTAINS

1 BURNER SYSTEM

Model: FPB-29DBS22MT-N



Pan: 29" diameter
Burner: 22" in diameter
125,000 BTU
Match light ignition.

3 CONTROL PANEL

Model: PAVER-CP-MT



SRW control panel kits provides a convenient way to install key valves in landscape block. All stainless steel construction. Includes a lintel bar for added support.

2 FLEXFRAME

Model: FLEXFRAME-SS3

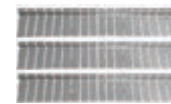

(3) pieces of 304 stainless steel that allows you to fill the gap between the inside opening and the size of the burner. Simplifies installation and any maintenance needed.

4 VENT KIT

Model: PAVER-VENT-4LNTS



Paver vents provide required 18 square inches of cross ventilation. Reduces making cuts and includes a lintel for added support. Sold as a pair. All stainless steel construction.

5 MEDIA

Model: FG-LAVA-40



Includes Lava Rock: 1" - 2" diameter black lava rock. Used to cover burner that creates air to gas mix for optimal flame size and appearance.

See all our Jewelry options:



PACKAGE ACCESSORIES



LP Conversion Kit

Model: OAS-LPK 31

Required if burner is being connected to a dedicated liquid propane line (75lb tank or larger).



E-Stop Gas Timer

Mechanical timer with manual emergency shut-off. Available in 1 hour or 2.5 hour countdown timer.



MSI-BSMTI

Manual spark ignition kit for FPB "MT" Match Throw Systems featuring the burning spur.



Windshield

Model: GWS-36R

Outer Diameter: 36"

1/4" thick (5mm)



ESTOP-CP-KIT

Designed for use with architectural block / pavers. Expands from 8" to 12" wide to fit various block sizes.

Flex & Fittings

Whistle-free flex lines and fittings are available to connect valve to incoming gas line.

Flex: T200-9898-46

Fittings: U1-8D-S + U3-8

All windshield and/or lid sizes are only suggestions of a stock size that Firegear offers.



BORGERT STRASSEN Gas Fire Pit Kit



Borgert Strassen Fire Pit Kit - Round



Outside dimension is 4'4"

(63) Strassen Wall Trapezoid Units (21 units per layer)

Natural Gas Kit Part # FPB-34DBS31MT-PK

Kit Includes:



DISC & BURNER

All 304 Stainless Steel Disc; 34" in diameter with 31" burning spur. 160K BTU. Includes Match Light Ignition Kit

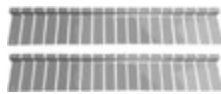

FLEX FRAME

(3) pieces of 304 stainless steel that allows you to fill the gap between the inside opening and the size of the burner. Simplifies installation and any maintenance if needed.



VENTS

Paver vents provide required 18 square inches of cross ventilation. Reduces making cuts and includes a lintel for added support. Sold as pair; all stainless-steel construction.



CONTROL PANEL

Paver control panel kit provides a convenient way to install key valves in landscape block. All stainless-steel construction and includes a lintel bar for added support.



LAVA ROCK

50- pound bag of 1"-2" diameter black lava rock. Used to cover burner and creates air to gas mix for optimal flame size and appearance.



LP CONVERSION

LP conversion orifice is required if burner is being connected to a dedicated liquid propane line (75lbs tanks or larger)

SOLD SEPARATELY

Features & Benefits of a Gas Fire Pit:

- No Smoke. No wood to stock and carry. No stray sparks.
- Gas is clean and requires little maintenance, turns off instantly, is better environmentally, and is more affordable than ever.
- Ignition is easy and immediate; no waiting for heat. The warmth is constant and there's no fire to tend.
- Electronic Ignition Options Also Available!



Spark Ignition Upgrade Add Part # MSI-BSMTI

Description: Manual spark ignition kit for match throw systems. Kit includes: Mounting plate, spark igniter module, ignition hood, ignition hood screen, ignition rain shield, 2-probe spark igniter, burner rain shield and bracket, Ignition wiring and a AAA battery.



NORTHLAND COMPANIES

SRW Part #	NM Item #	#/Case	Price Each	Case Price		
SRW 10 oz Solvent-Based Adhesive (12 lbs/Ctn)						
A 10	lhs120	12/ctn	\$6.99	\$83.88		
SRW 28 oz Solvent-Based Adhesive (29 lbs/Ctn)						
A 28	lhs122	12/ctn	\$13.39	\$160.68		
SRW 10 oz VOC Solvent-Based Adhesive (12 lbs/Ctn)						
AP 10	lhs124	12/ctn	\$7.39	\$88.68		
SRW 28 oz VOC Solvent-Based Adhesive (32 lbs/Ctn)						
AP 28	lhs125	12/ctn	\$13.99	\$167.88		
SRW Rapid-Set 10 oz Polyurethane Adhesive (12 lbs/Ctn)						
APU 10	lhs126	12/ctn	\$10.29	\$123.48		
SRW Rapid-Set 28 oz Polyurethane Adhesive (29 lbs/Ctn)						
APU 28	lhs127	12/ctn	\$18.99	\$227.88		
SRW Vertical Instant Lock Adhesive (12 lbs/Ctn)						
AVIL 10	lhs128	12/ctn	\$17.49	\$209.88		
SRW SF-8 Adhesive 24 oz (18 lbs/Ctn)						
ASF8	lhs131	12/ctn	\$34.99	\$419.88		
GUN SF8G	lhs132	1/ctn	\$38.99			
PREMIUM GUN SF8GX	lhs134	1/ctn	\$45.99			
Cleaner CSF8	lhs133	12/ctn	\$13.99	\$167.88		
SRW® Caulking Guns						
Economy • Disposable						
CG00001	lhs150	10 oz	\$7.99			
CG00003	lhs151	28 oz	\$14.99			
Standard • with Spout Cutter						
CG00005	lhs152	10 oz	\$13.49			
CG00006	lhs153	28 oz	\$30.99			
Premium • Heavy Duty with Spout Cutter						
CG00002	lhs154	10 oz	\$26.99			
CG00004	lhs155	28 oz	\$49.99			
SRW Part #	Weight	Price Each	Pallet Quantity	NM Item #		
SSAN PAVZ3 TAN	50# Bag Tan	\$25.99	Z3 49 Bags/ Pallet - 2450#/Pallet	lhs200		
SSAN PAVZ3 GRA	50# Bag Granite	\$29.99	Z3 49 Bags/ Pallet - 2450#/Pallet	lhs201		
SSAN PAVZ3 BLK	50# Bag Black	\$31.99	Z3 49 Bags/ Pallet - 2450#/Pallet	lhs202		
SSAN PAVZ3 IVY	50# Bag Ivory	\$29.99	Z3 49 Bags/ Pallet - 2450#/Pallet	lhs203		
SSAN XTRTAN	50# Bag Tan	\$29.99	X-TREME 49 Bags/ Pallet - 2450#/Pallet	lhs207		
SSAN XTRGRA	50# Bag Granite	\$33.99	X-TREME 49 Bags/ Pallet - 2450#/Pallet	lhs206		
SSAN ST TAN	50# Bag Tan	\$24.99	SIMPLY TOUGH 49 Bags/ Pallet - 2450#/Pallet	lhs210		
SSAN ST GRA	50# Bag Granite	\$29.99	SIMPLY TOUGH 49 Bags/ Pallet - 2450#/Pallet	lhs211		
WETLOCK BLK	36# Tub Black	\$72.99	WETLOK 65 Tubs/ Pallet - 2340#/Pallet	lhs214		
WETLOCK TAN	36# Tub Tan	\$71.99	WETLOK 65 Tubs/ Pallet - 2340#/Pallet	lhs215		
WETLOCK GRA	36# Tub Granite	\$71.99	WETLOK 65 Tubs/ Pallet - 2340#/Pallet	lhs216		
SRW Part #	Size	#/Bundle	NM Item #	Price/Foot	Price/Stick	
Universal Paver Rail • One piece system • Height 1 7/8" (7'8"=92' per Bndl/4416' per Pallet)						
PRAIL UNIV	7'8"	12/bndl • 48	led121		\$10.99	
Low Profile Universal Paver Rail • Height 1 3/16" (7'8"=92' per Bndl/4416' per Pallet)						
PRAIL UNIVLP	7'8"	12/bndl • 48	led122		\$10.99	
Flex Paver Rail • Height 1 7/8" (7'8"=92' per Bndl/4416' per Pallet)						
PRAIL EX	7'8"	12/bndl • 48	led123		\$10.99	
HEXABASE Base Replacement System						
GSRW HB CTN		6/Carton	lhs301	\$12.99	FULL CARTON ONLY \$77.94	
Mulch Stabilizer						
TAC MULCH CTN	1 Gallon	4/ctn • 36	lhs470	\$41.99		
TAC MULCH 5GAL	5 Gallon	36/plt	lhs471	\$197.99	---	
TAC PATH 5GAL	5 Gallon	36/plt	lhs472	\$121.99	---	
SRW Part #	Size	Quantity	NM Item#	Amt/Carton	Price Each	Price/Ctn
Staples & Spikes						
FCMST D	6" 11 ga	75/bx	lhs251		\$13.99	
FCMST 41000	4" 11 ga	1000/ctn	-	60 ctns/plt		Call for Quote
FCMST 61000	6" 11 ga	1000/ctn	lhs252	50 ctns/plt		\$49.99
FCMST 8500	8" 11 ga	500/ctn	-	50 ctns/plt		Call for Quote

FCMST 10-50# SPIKES	3/8" 10" Smooth	50lbs	led201	48 ctns/plt	\$1.49	\$96.90
SRW Part #	Size	Amt/Ctn	NM Item#		Price/Each	Price/Ctn
SRW® Specialty Clean						
EF Efflorescence Cleaner						
SSE CTN	1 Gallon	4/ctn • 36	lhs401		\$30.99	\$117.76
SSE 5GAL	5 Gallon	36/plt	lhs402		\$145.99	---
MC Mold, Moss & Mildew Cleaner						
SSMC CTN QT2	1 Quart	2/ctn	lhs407		\$20.99	\$39.88
SSMC CTN GAL4	1 Gallon	4/ctn	lhs408		\$32.99	\$125.36
OC Organic Stain Cleaner						
SSOC 2LB CTN 2	2 lbs	2/ctn	lhs409		\$31.99	\$60.78
CDX Cleaner & Degreaser						
SSCDX CTN 4	1 Quart	4/ctn	lhs411		\$53.99	\$205.16
RE Rust Eliminator						
SSRE CTN 2	1 Quart	2/ctn	lhs412		\$41.99	\$79.78
DW Dual Wash						
SSDW CTN	1 Gallon	4/ctn • 36	lhs405		\$31.99	\$60.78
SSDW 5GAL	5 Gallon	36/plt	lhs406		\$146.99	---
PW Paver Wash						
SSPW CTN	1 Gallon	4/ctn • 36	lhs403		\$30.99	\$117.76
SSPW 5GAL	5 Gallon	36/plt	lhs404		\$146.99	---
XY Xylene Solvent						
SS XY CTN	1 Gallon	4/ctn • 36	lhs413		\$54.99	\$208.96
SSS XY	5 Gallon	36/plt	lhs414		\$241.99	---
SS Sealer Stripper						
SSS STRIPPER CTN	1 Gallon	4/ctn • 36	lhs418		\$139.99	\$531.96
SSS STRIPPER5	5 Gallon	36/plt	lhs419		\$629.99	---
SRW® Specialty Seal						
JS Joint Stabilizer						
SSJS CTN	1 Gallon	4/ctn • 36	lhs431		\$27.99	\$106.36
SSJS 5GAL	5 Gallon	36/plt	lhs432		\$133.99	---
S-PS Penetrating						
STONE S-PS CTN	1 Gallon	4/ctn • 36	lhs433		\$56.99	\$216.56
STONE S-PS 5GAL	5 Gallon	36/plt	lhs434		\$251.99	---
S-PSX Penetrating X-TREME						
STONE S-PSX CTN	1 Gallon	4/ctn • 36	lhs437		\$251.99	\$957.56
STONE S-PSX 5GAL	5 Gallon	36/plt	lhs438		\$1,199.99	---
CG Counter Guard Specialty Seal						
SSCG CTN QT4	1 Quart	4/ctn	lhs441		\$71.99	\$273.56
SGX Stain Guard X-Treme						
SSPC SGX CTN	1 Gallon	4/ctn • 36	lhs439		\$76.99	\$292.56
SSPC SGX 5GAL	5 Gallon	36/plt	lhs440		\$349.99	---
PRX Paver Restore X-TREME						
SSPC PRX CTN	1 Gallon	4/ctn • 36	lhs421		\$76.99	\$292.56
SSPC PRX 5GAL	5 Gallon	36/plt	lhs422		\$459.99	---
SRW® Premium Seal						
PSX Penetrating X-treme						
SSPC PSX CTN	1 Gallon	4/ctn • 36	lhs460		\$77.99	\$296.36
SSPC PSX 5 GAL	5 Gallon	36/plt	lhs461		\$281.99	---
LGX Low Gloss X-treme						
SSPC LGX CTN	1 Gallon	4/ctn • 36	lhs462		\$60.99	\$231.76
SSPC LGX 5GAL	5 Gallon	36/plt	lhs463		\$274.99	---
HGX High Gloss X-treme						
SSPC HGX CTN	1 Gallon	4/ctn • 36	lhs464		\$89.99	\$341.96
SSPC HGX 5GAL	5 Gallon	36/plt	lhs465		\$399.99	---
DG Dual Guard						
SSDG CTN	1 Gallon	4/ctn • 36	lhs466		\$90.99	\$345.76
SSDG 5GAL	5 Gallon	36/plt	lhs467		\$455.99	---
SRW® Paver Seal						
PS Penetrating Paver Seal • Water-Based						
SSPSPLUS CTN	1 Gallon	4/ctn • 36	lhs450		\$66.99	\$254.56
SSPSPLUS 5GAL	5 Gallon	36/plt	lhs451		\$259.99	---
LG Low Gloss Paver Seal • Water-Based						
SSPS CTN	1 Gallon	4/ctn • 36	lhs452		\$58.99	\$224.16
SSPS 5GAL	5 Gallon	36/plt	lhs453		\$199.99	---
HG High Gloss Paver Seal • Water-Based						

SSPSPRO CTN	1 Gallon	4/ctn • 36	lhs454		\$66.99	\$254.56
SSPSPRO 5GAL	5 Gallon	36/plt	lhs455		\$256.99	---
SRW Part #	Size	Amt/Ctn	NM Item#		Price/Each	Price/Ctn
SR Slip Resistant • Paver Grip • Page 56						
SSSR PG	3.2 oz Bag	12 bags/ctn	lhs480		\$10.99	\$125.29
Hudson Sprayers • Page 56						
SSSP SPRAYER GALV	3.5 Gallon	Industro Sprayer	lhs489		\$229.99	---
Slit Foam Roller & Slit Foam Roller X-treme • Page 56						
SSSFR CTN	13/16" Roller	12/ctn	lhs481		\$12.99	\$148.09
SSSFR XTR CTN	1/2" Roller	12/ctn	lhs482		\$16.99	\$193.69
SRW Part #	Size	Sq Yds	Lbs/Roll	NM Item#	Amt/Ctn	Price/Each
SRW® General Landscape Geotextiles						
SB2 • 10 Year		300' rolls are color coded with green tape				
FSB2 03025	3 x 25	8.33	2	lfa101	62/ctn	\$7.99
FSB2 03050	3 x 50	16.67	3	lfa102	34/ctn	\$14.99
FSB2 03100	3 x 100	33.33	5	lfa103	18/ctn	\$29.99
FSB2 03300	3 x 300	100.00	13	lfa104	30/plt	\$79.99
FSB2 04025	4 x 25	11.11	2	lfa105	62/ctn	\$9.99
FSB2 04050	4 x 50	22.22	3	lfa106	34/ctn	\$19.99
FSB2 04100	4 x 100	44.44	6	lfa107	18/ctn	\$34.99
FSB2 04300	4 x 300	133.33	18	lfa108	30/plt	\$104.99
FSB2 06100	6 x 100	66.67	10	lfa109	30/plt	\$51.99
FSB2 06300	6 x 300	200.00	25	lfa110	30/plt	\$154.99
FSB2 12300	12 x 300	400.00	50	lfa111	4/bndl	\$309.99
SB3 • 20 Year		300' rolls are color coded with yellow tape				
FSB3 03025	3 x 25	8.33	2	lfa150	45/ctn	\$9.99
FSB3 03050	3 x 50	16.67	4	lfa151	24/ctn	\$17.99
FSB3 03100	3 x 100	33.33	7	lfa152	12/ctn	\$35.99
FSB3 03300	3 x 300	100.00	19	lfa153	30/plt	\$95.99
FSB3 04025	4 x 25	11.11	3	lfa154	45/ctn	\$11.99
FSB3 04050	4 x 50	22.22	5	lfa155	24/ctn	\$23.99
FSB3 04100	4 x 100	44.44	9	lfa156	12/ctn	\$49.99
FSB3 04300	4 x 300	133.33	25	lfa157	30/plt	\$129.99
FSB3 06100	6 x 100	66.67	13	lfa158	30/plt	\$65.99
FSB3 06300	6 x 300	200.00	45	lfa159	30/plt	\$199.99
FSB3 08300	8 x 300	266.67	60	lfa160	4/bndl	\$259.99
FSB3 12300	12 x 300	400.00	90	lfa161	4/bndl	\$389.99
Silver Elite • 20 Year		300' rolls are color coded with yellow tape				
FSSBE 03050	3' x 50'	16.67	3	lfa171	22/ctn	\$19.99
FSSBE 03100	3' x 100'	33.33	6	lfa172	10/ctn	\$37.99
FSSBE 03300	3' x 300'	100.00	20	lfa173	30/plt	\$99.99
FSSBE 04050	4' x 50'	22.22	4	lfa174	22/ctn	\$24.99
FSSBE 04100	4' x 100'	44.44	7	lfa175	10/ctn	\$49.99
FSSBE 04300	4' x 300'	133.33	23	lfa176	30/plt	\$134.99
FSSBE 05300	5' x 300'	166.66	29	lfa177	30/plt	\$167.99
FSSBE 06100	6' x 100'	66.66	23	lfa178	32/plt	\$67.99
FSSBE 06300	6' x 300'	200.00	35	lfa179	30/plt	\$194.99
FSSBE 09300	9' x 300'	300.00	58	lfa180	4/bndl	\$299.99
FSSBE 12300	12' x 300'	400.00	74	lfa181	4/bndl	\$399.99
FSSBE 15300	15' x 300'	500.00	152	lfa182	4/bndl	\$539.99
SRW® Weed Control Geotextiles						
Residential • 6 Year						
FPS1.5 03050	3 x 50	16.67	2	lfa201	26/ctn	\$10.99
FPS1.5 03100	3 x 100	33.33	4	lfa202	14/ctn	\$19.99
FPS1.5 03300	3 x 300	100.00	12	lfa203	40/plt	\$59.99
Contractor • 10 Year						
300' rolls are color coded with white tape						
FPS2 03050	3 x 50	16.67	3	lfa211	23/ctn	\$12.99
FPS2 03100	3 x 100	33.33	5	lfa212	12/ctn	\$24.99
FPS2 03300	3 x 300	100.00	13	lfa213	30/plt	\$64.99
FPS2 04050	4 x 50	22.22	3	lfa214	23/ctn	\$16.99
FPS2 04100	4 x 100	44.44	6	lfa215	12/ctn	\$34.99
FPS2 04300	4 x 300	133.33	18	lfa216	30/plt	\$90.99
FPS2 06100	6 x 100	66.67	9	lfa218	30/plt	\$46.99
FPS2 06300	6 x 300	200.00	26	lfa219	20/plt	\$129.99
FPS2 08300	8 x 300	266.67	35	lfa220	4/bndl	\$222.99

Professional • 15 Year		300' rolls are color coded with tan tape				
FPS3 03050	3 x 50	16.67	4	lfa230	18/ctn	\$15.99
FPS3 03100	3 x 100	33.33	7	lfa231	9/ctn	\$29.99
FPS3 03300	3 x 300	100.00	19	lfa232	20/plt	\$84.99
FPS3 04050	4 x 50	22.22	4	lfa233	18/ctn	\$20.99
FPS3 04100	4 x 100	44.44	8	lfa234	9/ctn	\$37.99
FPS3 04300	4 x 300	133.33	25	lfa235	20/plt	\$107.99
FPS3 06100	6 x 100	66.67	13	lfa236	30/plt	\$54.99
FPS3 06300	6 x 300	200.00	38	lfa237	20/plt	\$159.99
FPS3 08300	8 x 300	266.67	51	lfa238	4/bndl	\$229.99
FPS3 11300	12 x 300	366.67	69	lfa239	4/bndl	\$349.99
SRW® Premium Landscape Geotextiles						
Pro Plus IV • 20 Year (Needlepunched Woven/Non-Woven)		250' rolls are color coded with orange tape				
FPP1V 03025	3 x 25	8.33	2	lfa300	34/ctn	\$11.99
FPP1V 03050	3 x 50	16.67	4	lfa301	15/ctn	\$22.99
FPP1V 03100	3 x 100	33.33	8	lfa302	8/ctn	\$44.99
FPP1V 03250	3 x 250	83.33	21	lfa303	20/plt	\$102.99
FPP1V 04050	4 x 50	22.22	6	lfa304	15/ctn	\$31.99
FPP1V 04100	4 x 100	44.44	11	lfa305	8/ctn	\$60.99
FPP1V 04250	4 x 250	111.11	28	lfa306	20/plt	\$139.99
FPP1V 06100	6 x 100	66.67	17	lfa307	30/plt	\$84.99
FPP1V 06250	6 x 250	166.66	42	lfa308	20/plt	\$209.99
FPP1V 12250	12 x 250	333.33	85	lfa309	4/bndl	\$429.99
FPP1V 12250F Folded	12 x 250	333.33	85	lfa310	4/bndl	\$434.99
Pro Plus V • 25 Year (Needlepunched Woven/Non-Woven)		250' rolls are color coded with blue tape				
FPPV 03250	3 x 250	83.33	25	lfa320	20/plt	\$109.99
FPPV 04250	4 x 250	111.11	32	lfa321	20/plt	\$151.99
FPPV 05250	5 x 250	138.89	43	lfa322	20/plt	\$179.99
FPPV 06250	6 x 250	166.66	48	lfa323	20/plt	\$219.99
FPPV 08250	8 x 250	222.22	69	lfa324	4/bndl	\$294.99
FPPV 08250F Folded	8 x 250 F	222.22	69	lfa326	4/bndl	\$309.99
FPPV 12250	12 x 250	333.33	99	lfa325	4/bndl	\$429.99
FPPV 12250F Folded	12 x 250 F	333.33	99	lfa327	4/bndl	\$439.99
SRW® Ground Cover						
GC3 • Woven with colored planting stripes						
FGC3 03050	3 x 50	16.67	4	lfa350	30/ctn	\$14.99
FGC3 03100	3 x 100	33.33	7	lfa351	15/ctn	\$29.99
FGC3 03300	3 x 300	100.00	20	lfa352	30/plt	\$79.99
FGC3 04300	4 x 300	133.33	26	lfa353	30/plt	\$109.99
FGC3 06100	6 x 100	66.66	13	lfa354	30/plt	\$53.99
FGC3 06300	6 x 300	200.00	39	lfa355	30/plt	\$159.99
FGC3 10300	10 x 300	333.33	85	lfa356	3/bndl	\$259.99
FGC3 12300	12 x 300	400.00	92	lfa357	3/bndl	\$319.99
FGC3 15300	15 x 300	500.00	127	lfa358	3/bndl	\$389.99
GC3 PRO • Ground Cover						
FGCPRO 03300	3 x 300	100.00	20	lfa371	30/plt	\$89.99
FGCPRO 04300	4 x 300	133.33	26	lfa372	30/plt	\$119.99
FGCPRO 06300	6 x 300	66.66	39	lfa373	30/plt	\$179.99
FGCPRO 06500	6 x 500	333.33	39	lfa374	20/plt	\$309.99
FGCPRO 10300	10 x 300	333.33	85	lfa375	3/bndl	\$304.99
FGCPRO 12300	12 x 300	400.00	92	lfa376	3/bndl	\$369.99
FGCPRO 15300	15 x 300	500.00	127	lfa377	3/bndl	\$459.99
SRW® Separation/Stabilization Geotextiles						
Permeable 350 • 350 lb • Monofilament Woven						
FPE350 0625100	6 .25x 100	66.67	32	lfa401	30/plt	\$249.99
FPE350 0625300	6.25 x 300	200.00	87.5	lfa402	20/plt	\$739.99
FPE350 1225300	12.25 x 300	400.00	175	lfa403	3/bndl	\$1499.99
SS5 Folded Rolls • Separation/Stabilization 200 lb Woven (Slit Film)						
FSS5 125016	12.5 x 16	22.22	8	lfa411	14/ctn	\$44.99
FSS5 125027	12.5 x 27	37.50	13	lfa412	8/ctn	\$66.99
FSS5 125054	12.5 x 54	75.00	24	lfa413	30/plt	\$124.99
FSS5 125108	12.5 x 108	150.00	46	lfa414	20/plt	\$249.99
FSS5 1750515	17.5 x 51.5	100.00	30	lfa415	20/plt	\$169.99
FSS5 175103	17.5 x 103	200.00	60	lfa416	16/plt	\$329.99
SS5 Full Rolls • Separation/Stabilization 200 lb Woven (Slit Film)						
FSS5 04050	4 x 50	22.22	8	lfa421	20/ctn	\$37.99

FSS5 04100	4 x 100	44.44	15	lfa422	11/ctn	\$75.99
FSS5 06050	6 x 50	33.33	9	lfa423	---	\$56.99
FSS5 06100	6 x 100	66.67	22	lfa424	80/plt	\$109.99
FCSS5 125432	12.5 x 432	600.00	210	lfa425	---	\$350.00
FCSS5 15360	15 x 360	600.00	210	lfa426	---	\$367.50
FCSS5 175309	17.5 x 309	600.00	210	lfa427	---	\$385.00
SS6 Full Rolls • 315 lb Woven Slit Film						
FCSS6 125360	12.5 x 360	500.00	240	lfa430	---	\$420.00
FCSS6 15300	15 x 300	500.00	240	lfa431	---	\$446.25
FCSS6 175258	17.5 x 258	500.00	240	lfa432	---	\$481.25
SRW Part #	Size	Sq Yds	Lbs/Roll	NM Item#	Amt/Ctn	Price/Each
SRW® Non-Woven Drainage & Filtration Landscape Fabric						
LS3 - General Landscape Fabric						
FLS3 03025	3 x 25	8.33	2	lfa451	26/ctn	\$10.99
FLS3 03050	3 x 50	16.67	4	lfa452	15/ctn	\$18.99
FLS3 03100	3 x 100	33.33	8	lfa453	42/plt	\$34.99
FLS3 03300	3 x 300	100.00	23	lfa454	12/plt	\$101.99
FLS3 04050	4 x 50	22.22	5	lfa455	15/ctn	\$24.99
FLS3 04100	4 x 100	44.44	9	lfa456	42/plt	\$44.99
FLS3 04300	4 x 300	133.33	27	lfa457	12/plt	\$134.99
FLS3 06100	6 x 100	66.67	14	lfa458	30/plt	\$68.99
FLS3 06300	6 x 300	200.00	42	lfa459	12/plt	\$199.99
FLS3 09300	9 x 300	300.00	63	lfa460	3/bndl	\$329.99
FLS3 12300	12 x 300	400.00	85	lfa461	3/bndl	\$429.99
SRW Part #	Size	Sq Yds	Lbs/Roll	NM Item#	Amt/Ctn	Price/Each
SRW® Non-Woven Drainage, Filtration & Heavy Duty Erosion Control						
NW4 • Drainage & Filtration Fabric						
FNW4 03100	3 x 100	33.33	9	lfa471	42/plt	\$60.99
FNW4 03300	3 x 300	100.00	29	lfa472	12/plt	\$183.99
FNW4 04100	4 x 100	44.44	12	lfa473	42/plt	\$82.99
FNW4 04300	4 x 300	133.33	38	lfa474	12/plt	\$249.99
FNW4 06100	6 x 100	66.67	18	lfa475	25/plt	\$129.99
FNW4 06300	6 x 300	200.00	58	lfa476	12/plt	\$389.99
NW4.5 • Drainage & Filtration Fabric						
FNW4.5 03100	3 x 100	33.33	10	lfa501	42/plt	\$69.99
FNW4.5 03300	3 x 300	100.00	30	lfa502	12/plt	\$209.99
FNW4.5 04050	4 x 50	22.22	7	lfa503	9/ctn	\$48.99
FNW4.5 04100	4 x 100	44.44	13	lfa504	42/plt	\$94.99
FNW4.5 04300	4 x 300	133.33	39	lfa505	12/plt	\$289.99
FNW4.5 06100	6 x 100	66.67	19	lfa506	25/plt	\$149.99
FNW4.5 06300	6 x 300	200.00	60	lfa507	12/plt	\$449.99
FCNW4.5 125360	12.5 x 360	500.00	165	lfa508		\$560.00
FCNW4.5 15360	15 x 360	600.00	197	lfa509		\$680.00
NW6 • Pond Underlayment						
FNW6 06300	6 x 300	200.00	75	lfa521	9/plt	\$429.99
FCNW6 10100	10 x 100	111.11	48	lfa522		\$230.00
FCNW6 10300	10 x 300	333.33	145	lfa523		\$520.00
FCNW6 125360	12.5x360	500.00	217	lfa524		\$700.00
FCNW6 15300	15 x 300	500.00	217	lfa525		\$700.00
EC8 • Heavy Duty Erosion Control Fabric						
FEC8 06100	6 x 100	66.67	34	lfa541	20/plt	\$190.00
FEC8 06300	6 x 300	200.00	112	lfa542	9/plt	\$570.00
FCEC8 125360	12.5 x 360	500.00	273	lfa543		\$870.00
FCEC8 15300	15 x 300	500.00	273	lfa544		\$870.00
SRW Universal (Bi-Directional)						
GSRW U350	3 x 50	16.67	5	lfa601	20/ctn	\$59.99
GSRW U445	4 x 45	20.00	7	lfa602	12/ctn	\$72.99
GSRW U450	4 x 50	22.22	9	lfa603	10/ctn	\$79.99
GSRW U650	6 x 50	33.33	14	lfa604	40/plt	\$122.99
SRW 3 Series (Bi-Directional)						
GSRW 3450	4 x 50	22.22	9	lfa611	9/ctn	\$87.99
GSRW 365	6 x 50	33.33	14	lfa612	80/plt	\$129.99
GSRW 3615	6 x 150	100.00	48	lfa613	30/plt	\$299.99
GSRW 31215	12 x 150	200.00	96	lfa614	3/bndl	\$599.99
SRW 5 Series (Uni-Directional)						
GSRW 565	6 x 50	33.33	25	lfa621	35/plt	\$159.99

GSRW 5615	6 x 150	100.00	57	lfa622	30/plt	\$359.99
GSRW 51215	12 x 150	200.00	114	lfa623	3/bndl	\$719.99
SRW 7 Series (Uni-Directional)						
GSRW 7615	6 x 150	100.00	66	lfa627	20/plt	\$389.99
GSRW 71215	12 x 150	200.00	132	lfa628	3/bndl	\$779.99
SRW® Silt Fence and Stakes						
Silt Fence • Black (70 g material • 1.25" x 1.25" x 42" stakes)						
FCMF S03100	3 x 100	13 Stake	39	lec150		\$42.99
FCMF S0310026	3 x 100	26 Stake	65	—		\$59.99
FCMF S031500	3 x 1500	Fabric ONLY	65	—		\$269.99
Silt Fence • Orange (70 g material • 1.25" x 1.25" x 42" stakes)						
FCMFO S031500	3 x 1500	Fabric ONLY	65	—		Call for Price
SRW® Drainfield Geotextiles						
DF2 • Spunbond						
FD2 03300	3 x 300	100.00	13	lfa706		\$89.99
FD2 04300	4 x 300	133.33	18	lfa707		\$119.99
FD2 06300	6 x 300	200.00	30	lfa708		\$179.99
FD2 12300	12 x 300	400.00	50	lfa709		\$359.99
SRW® Erosion Control Blankets						
Straw Blankets (Net 1 sided)						
FCMB STSINGLE4	4 x 50	22.22	Full Carton-9	lec101		\$25.99
FCMB STSINGLE	8 x 112.5	100.00	50	lec102		\$49.99
Straw Blankets (Net 2 sided)						
FCMB STDDOUBLE	8 x 112.5	100.00	50	lec103		\$59.99
SRW® Rock Log & Silt Sock						
Rock Log						
FCMBR 7"8'	7" x 8'	---	4	lec125		Call for Price
Silt Sock						
FCMSS 0820 BLK	8" x 20'	---	120	lec126		\$42.99
Straw Wattles						
FCMWS 0925	9" x 25'	--	65	lec127		\$35.99
FCMWS 1220	12" x 20'	--	65	lec128		\$43.99
SRW Part #	Size	Thickness	Price Per Blade	NM #	Blade Style	
SRW® Diamond Blades						
BCW 4.5 SR	4.5"	N/A	\$52.99	ldb102	Single Row	
BCW 4.5 ST	4.5"	N/A	\$45.99	ldb103	Single Turbo	
BCW 4.5 DT	4.5"	N/A	\$71.99	ldb104	Double Turbo	
Hard Material Value Blades						
BPPC 12	12"	0.125	\$161.99	ldb143	Segmented turbo	
BPPC 14	14"	0.125	\$194.99	ldb151	Segmented turbo	
Hard Material Premium Blades						
BPPB 4.5	4.5"	0.050	\$69.99	ldb105	Cont Rim	
BPPB 5	5"	1.050	\$74.99	ldb111	Cont Rim	
BPPB 07	7"	0.079	\$122.99	ldb122	Cont Rim	
BPPB 10	10"	0.079	\$124.99	ldb133	Cont Rim	
BPPB 12	12"	0.087	\$250.99	ldb144	Cont Rim	
BPPB 14	14"	0.087	\$269.99	ldb156	Cont Rim	
BGPP 14	14"	0.125	\$249.99	ldb152	Segmented	
BUSA HM14	14"	0.125	\$204.99	ldb158	Seg Slant Alt Slot	
Universal / General Purpose Value Blades						
BU 04.5	4.5"	0.080	\$11.99	ldb101	Turbo rim	
BU 07	7"	0.095	\$24.99	ldb121	Turbo rim	
BU 09	9"	0.090	\$62.99		Turbo Segmented	
BU 10	10"	0.095	\$53.99	ldb131	Segmented	
BU 12	12"	0.125	\$72.99	ldb141	Segmented	
BU 14	14"	0.125	\$83.99	ldb153	Segmented	
Universal / General Purpose Premium Blades						
BGPC 09	9"	0.090	\$124.99		Segmented	
BGPC 10	10"	0.095	\$109.99	ldb132	Segmented	
BGPC 12	12"	0.125	\$164.99	ldb142	Segmented	
BGPC 14	14"	0.125	\$194.99	ldb154	Segmented	
BGPX 14	14"	0.125	\$249.99	ldb155	Seg Turbo Crown	
BGPZ 14	14"	0.125	\$249.99	ldb155	Seg Turbo Alt	
BVAP 14	14"	0.125	\$204.99	ldb161	Alt Turbo Seg	
BPAP 14	14"	0.125	\$359.99	ldb162	Ang Alt Turbo Seg	
BAMA 14	14"	0.125	\$224.99	ldb165	Abrasive	

A photograph of a backyard pond. The pond is filled with water and several koi fish of various colors (orange, white, and yellow) are swimming. The pond is surrounded by large, flat, grey stones. In the background, there is a wooden deck, a shed with a dark roof, and a large tree. The scene is set in a lush, green backyard.

Pond, Waterfall, and Fountain Kits

Transform your outdoor living space with an Aquascape pond, waterfall, or fountain kit. We've bundled the necessary components into convenient kits, making it easier than ever to create naturally balanced, low-maintenance water features.



NORTHLAND COMPANIES



Product Group	Part Num	Part Description	Case Qty	Gross Weight	Price
AERATION	61009	PRO AIR 20 POND AERATION KIT	2	9.0	\$ 179.99
AERATION	61008	PRO AIR 60 POND AERATION KIT	2	20.5	\$ 359.99
AERATION	61016	PRO AIR 60 AERATION COMPRESSOR	4	13.3	\$ 260.99
AERATION	61017	PRO AIR 20 AERATION COMPRESSOR	8	5.5	\$ 134.99
AERATION	61001	POND AERATOR PRO - 8" AERATION DISC	12	2.5	\$ 51.29
AERATION	61010	10" RUBBER MEMBRANE AERATION DIFFUSER	6	5.0	\$ 38.69
AERATION	61011	WEIGHTED AERATION TUBING 3/8" X 25'	2	7.3	\$ 44.99
AERATION	61012	2-WAY AERATION COMPRESSOR MANIFOLD	1	0.3	\$ 14.39
AERATION	61014	WEIGHTED AERATION TUBING 3/8" X 100'	2	32.0	\$ 152.99
AERATION	61015	PRO AIR 20 COMPRESSOR RENEW KIT	1	0.3	\$ 42.29
AERATION	61002	POND AERATOR PRO - AIRLINE 30'	12	2.2	\$ 35.99
AERATION	61003	POND AERATOR PRO - CHECK VALVE	6	0.1	\$ 8.99
AERATION	61004	POND AERATOR PRO - REMOVABLE LID	1	0.1	\$ 16.19
AERATION	61005	POND AERATOR PRO - AIR INLET SPONGE (QTY 3)	1	0.1	\$ 16.19
AERATION	61007	PRO AIR 60 REPLACEMENT DIAPHRAGM	1	0.5	\$ 44.99
AERATION	75000	2-OUTLET POND AERATION KIT	6	3.5	\$ 63.98
AERATION	75001	4-OUTLET POND AERATION KIT	4	5.5	\$ 107.98
AERATION	75003	2-OUTLET POND AERATOR CARTRIDGE & RENEW KIT	6	0.2	\$ 20.78
AERATION	75004	4-OUTLET POND AERATOR CARTRIDGE & RENEW KIT	6	0.4	\$ 37.58
AERATION	75005	POND AERATOR AERATION DISC	12	0.3	\$ 10.38
AERATION	75002	POND AERATOR AIRLINE & CHECK VALVE	4	0.6	\$ 13.58
AERATION	98129	POND AERATOR REPLACEMENT DIAPHRAGM (G1)	6	0.1	\$ 15.98
AQUABASIN	60000	DECOBASIN	2	9.2	\$ 95.98
AQUABASIN	78223	AQUABASIN 30	2	22.0	\$ 319.98
AQUABASIN	78224	AQUABASIN 45	2	60.0	\$ 559.98
AQUABASIN	78225	AQUABASIN 30 PUMP ACCESS COVER	1	0.8	\$ 15.98
AQUABASIN	78226	AQUABASIN 45 PUMP ACCESS COVER	1	0.8	\$ 23.98
AQUABLOX	29491	AQUABLOX SMALL WATER STORAGE MODULE	6	11.0	\$ 53.99
AQUABLOX	29492	AQUABLOX LARGE WATER STORAGE MODULE	6	16.0	\$ 65.69
AQUABLOX	51004	AQUABLOX SMALL WATER MATRIX BULK PALLET - 52 COUNT	3	TBD	\$ 2,386.40
AQUABLOX	51003	AQUABLOX LARGE WATER MATRIX BULK PALLET - 52 COUNT	3	TBD	\$ 2,903.54
AQUABLOX	29487	AQUABLOX PANEL A (26.5" X 16")	1	2.6	\$ 10.79
AQUABLOX	29488	AQUABLOX PANEL B (14.5" X 16")	1	1.3	\$ 8.99
AQUABLOX	29489	AQUABLOX PANEL C (26.5" X 8")	1	1.4	\$ 8.09
AQUABLOX	29490	AQUABLOX PANEL D (8" X 16")	1	0.8	\$ 6.29
AQUABLOX	30396	AQUABLOX PANEL A - BUNDLE OF 8	6	TBD	\$ 77.70
AQUABLOX	30397	AQUABLOX PANEL B - BUNDLE OF 8	6	TBD	\$ 64.74
AQUABLOX	30398	AQUABLOX PANEL C - BUNDLE OF 8	6	TBD	\$ 58.26
AQUABLOX	30399	AQUABLOX PANEL D - BUNDLE OF 8	6	TBD	\$ 45.30
AQUABLOX	30215	AQUABLOX PANEL A PALLET - 640 COUNT	3	TBD	\$ 5,179.68
AQUABLOX	30216	AQUABLOX PANEL B PALLET - 1,080 COUNT	3	TBD	\$ 7,282.71
AQUABLOX	30217	AQUABLOX PANEL C PALLET - 1,288 COUNT	3	TBD	\$ 7,815.91
AQUABLOX	30218	AQUABLOX PANEL D PALLET - 2,160 COUNT	3	TBD	\$ 10,191.42
AQUABLOX	94013	AQUABLOX PANEL B W/ HOLE	6	2.0	\$ 19.79
AQUABLOX	94012	FLO-CELL 30MM DRAINAGE CELL	6	1.4	\$ 9.89
DECORATIVE	78346	AQUAGARDEN TABLETOP FOUNTAIN KIT MOCHA	4	6.3	\$ 63.98
DECORATIVE	78347	AQUAGARDEN TABLETOP FOUNTAIN KIT GRAY	4	6.3	\$ 63.98
DECORATIVE	78325	AQUAGARDEN MINI POND KIT	2	26.0	\$ 135.98
DECORATIVE	78333	AQUAGARDEN MINI POND KIT - STEEL GRAY	2	26.0	\$ 135.98
DECORATIVE	78343	REPLACEMENT AQUAGARDEN LOW SUCTION WITH SPONGE	6	1.0	\$ 6.38

Product Group	Part Num	Part Description	Case Qty	Gross Weight	Price
DECORATIVE	78326	AQUAGARDEN MINI POND PUMP WITH LOW SUCTION	6	2.0	\$ 39.98
DECORATIVE	78327	AQUAGARDEN MINI WATERFALL LIGHT WITH TRANSFORMER A	6	0.5	\$ 47.98
DECORATIVE	78328	AQUAGARDEN MINI CLAY GROW MEDIA	6	1.8	\$ 10.38
DECORATIVE	78329	AQUAGARDEN MINI BLACK FILTER GRAVEL	6	5.5	\$ 15.98
DECORATIVE	78330	AQUAGARDEN MINI BOTTOM GRAVEL	6	7.8	\$ 14.38
DECORATIVE	78348	REPLACEMENT AQUAGARDEN TABLETOP FOUNTAIN PUMP	6	0.3	\$ 11.98
DECORATIVE	78349	REPLACEMENT AQUAGARDEN TABLETOP FOUNTAIN PLANT LIG	6	0.3	\$ 19.98
DECORATIVE	78350	REPLACEMENT AQUAGARDEN TABLETOP FOUNTAIN WATERFAI	6	0.1	\$ 7.98
DECORATIVE	78351	REPLACEMENT AQUAGARDEN TABLETOP FOUNTAIN CONTROL	6	0.4	\$ 31.98
DECORATIVE	78352	REPLACEMENT AQUAGARDEN TABLETOP FOUNTAIN MEDIA KIT	6	3.1	\$ 11.98
DECORATIVE	78331	AQUAGARDEN STAND	4	8.8	\$ 71.98
DECORATIVE	78332	AQUAGARDEN PLANT LIGHT	12	2.5	\$ 71.98
DECORATIVE	99072	PLANT LIGHT TRANSFORMER	6	1.0	\$ 15.98
DECORATIVE	78279	SMALL STRAIGHT STACKED SLATE WALL BASE	2	19.6	\$ 375.98
DECORATIVE	78278	LARGE STRAIGHT STACKED SLATE WALL BASE	2	34.9	\$ 519.98
DECORATIVE	78283	SMALL CURVED STACKED SLATE WALL	2	18.8	\$ 375.98
DECORATIVE	78282	LARGE CURVED STACKED SLATE WALL	2	31.0	\$ 519.98
DECORATIVE	78280	QUAD-SPILL STRAIGHT STACKED SLATE TOPPER	2	12.5	\$ 215.98
DECORATIVE	78286	QUAD-SPILL CURVED STACKED SLATE TOPPER	2	12.1	\$ 215.98
DECORATIVE	78281	FRONT-SPILL STRAIGHT STACKED SLATE TOPPER	2	12.5	\$ 215.98
DECORATIVE	78284	FRONT-SPILL CURVED STACKED SLATE TOPPER	2	12.3	\$ 215.98
DECORATIVE	78285	REAR-SPILL CURVED STACKED SLATE TOPPER	2	12.1	\$ 215.98
DECORATIVE	78358	EXTRA SMALL STACKED SLATE SPHERE 18"	2	18.5	\$ 239.98
DECORATIVE	78287	SMALL STACKED SLATE SPHERE	2	22.0	\$ 439.98
DECORATIVE	78288	MEDIUM STACKED SLATE SPHERE	2	68.0	\$ 719.98
DECORATIVE	78289	LARGE STACKED SLATE SPHERE	2	90.0	\$ 1,199.98
DECORATIVE	98939	SMALL STACKED SLATE URN	2	26.0	\$ 439.98
DECORATIVE	78207	MEDIUM STACKED SLATE URN	2	56.0	\$ 719.98
DECORATIVE	98940	LARGE STACKED SLATE URN	2	104.8	\$ 1,199.98
DECORATIVE	78050	TEXTURED GRAY SLATE 27" PATIO POND	2	18.8	\$ 399.98
DECORATIVE	78051	TEXTURED GRAY SLATE 33" PATIO POND	2	34.7	\$ 639.98
DECORATIVE	98856	GREEN SLATE 32" PATIO POND	2	43.7	\$ 399.98
DECORATIVE	98857	DESERT GRANITE 32" PATIO POND	2	43.7	\$ 399.98
DECORATIVE	98858	EUROPEAN TERRA COTTA 32" PATIO POND	2	43.7	\$ 399.98
DECORATIVE	98859	GREEN SLATE 40" PATIO POND	2	51.0	\$ 639.98
DECORATIVE	98860	DESERT GRANITE 40" PATIO POND	2	51.0	\$ 639.98
DECORATIVE	98861	EUROPEAN TERRA COTTA 40" PATIO POND	2	51.0	\$ 639.98
DECORATIVE	58014	MINI STACKED SLATE URN 13"	2	6.5	\$ 87.98
DECORATIVE	78359	EXTRA SMALL STACKED SLATE URN 24"	2	20.0	\$ 239.98
DECORATIVE	78247	XXL STACKED SLATE URN - SPECIAL ORDER	3	262.0	\$ 5,849.98
DECORATIVE	78238	SMALL SCALLOPED URN	2	19.0	\$ 439.98
DECORATIVE	78239	MEDIUM SCALLOPED URN	2	33.5	\$ 719.98
DECORATIVE	78240	LARGE SCALLOPED URN	2	93.0	\$ 1,199.98
DECORATIVE	78367	FAUX BASALT COLUMN SET OF 3 - 24", 30", 36"	3	52.0	\$ 1,119.98
DECORATIVE	78368	FAUX BASALT COLUMN SET OF 5	3	86.0	\$ 1,839.98
DECORATIVE	78361	18" FAUX BASALT COLUMN	3	12.0	\$ 223.98
DECORATIVE	78362	24" FAUX BASALT COLUMN	3	12.0	\$ 335.98
DECORATIVE	78363	30" FAUX BASALT COLUMN	3	18.0	\$ 375.98
DECORATIVE	78364	36" FAUX BASALT COLUMN	3	20.2	\$ 455.98
DECORATIVE	78365	42" FAUX BASALT COLUMN	3	28.0	\$ 535.98
DECORATIVE	78260	FIRE FOUNTAIN ADD-ON KIT FOR SCALLOPED URN	4	4.5	\$ 95.98
DECORATIVE	78221	FIRE FOUNTAIN ADD-ON KIT FOR STACKED SLATE FOUNTAINS	4	4.5	\$ 95.98
DECORATIVE	78259	FAUX OAK STUMP COVER	2	19.0	\$ 103.98

Product Group	Part Num	Part Description	Case Qty	Gross Weight	Price
DECORATIVE	78276	FAUX DRIFTWOOD 30"	2	4.5	\$ 63.98
DECORATIVE	78370	FAIRY PLANTER SPITTER	2	9.0	\$ 79.98
DECORATIVE	78371	TURTLE ON A LOG SPITTER	2	7.5	\$ 63.98
DECORATIVE	78372	DOUBLE TURTLE ON A LOG SPITTER	2	9.3	\$ 79.98
DECORATIVE	78373	SILLY SNAIL SPITTER	2	10.0	\$ 87.98
DECORATIVE	78374	JAZZ FROG SPITTER	2	9.0	\$ 87.98
DECORATIVE	78277	FAUX DRIFTWOOD 35"	2	7.5	\$ 79.98
DECORATIVE	78324	FAUX LOG FISH CAVE	2	11.5	\$ 95.98
DECORATIVE	78306	DEER SCARER BAMBOO FOUNTAIN	4	2.6	\$ 63.98
DECORATIVE	78307	POURING 3-TIER BAMBOO FOUNTAIN	4	4.1	\$ 55.98
DECORATIVE	78308	ADJUSTABLE POURING BAMBOO FOUNTAIN	4	3.5	\$ 71.98
DECORATIVE	78309	TOUCAN SPITTER	2	7.3	\$ 119.98
DECORATIVE	78310	NAUGHTY DOG SPITTER	2	8.2	\$ 79.98
DECORATIVE	78311	LAZY FROG ON LILY PAD SPITTER	4	4.7	\$ 55.98
DECORATIVE	78315	MAN IN BARREL SPITTER	4	5.4	\$ 55.98
DECORATIVE	78357	SPILLWAY STAND 6"	2	14.3	\$ 55.98
DECORATIVE	78355	SPILLWAY BOWL 19"	2	33.5	\$ 159.98
DECORATIVE	78356	SPILLWAY BASIN 21"	2	35.5	\$ 175.98
DECORATIVE	78204	SPILLWAY BOWL 32"	2	70.3	\$ 399.98
DECORATIVE	78205	SPILLWAY BASIN 40"	2	119.0	\$ 583.98
DECORATIVE	78206	SPILLWAY BOWL STAND (2-PACK)	2	33.5	\$ 103.98
DECORATIVE	78213	FIRE FOUNTAIN - FIRE POT KIT	2	1.1	\$ 87.98
DECORATIVE	78334	STAND PIPE WITH T-FITTING FOR SPILLWAY BOWL	4	0.5	\$ 10.38
DECORATIVE	78335	RUBBER LIGHT CHASE INSERT FOR SPILLWAY BOWL AND BASIN	4	0.5	\$ 4.78
DECORATIVE	78338	THREADED FITTINGS FOR SPILLWAY BOWL	4	0.5	\$ 10.38
DECORATIVE	78360	CONVERTIBLE FOUNTAIN FITTING	4	1.0	\$ 6.38
DECORATIVE	78375	FOUNTAIN COVER SPHERE 24"	12	2.6	\$ 71.98
DECORATIVE	78376	FOUNTAIN COVER SPHERE 32"	6	3.2	\$ 103.98
DECORATIVE	78377	FOUNTAIN COVER SPHERE 40"	6	4.3	\$ 119.98
DECORATIVE	78378	FOUNTAIN COVER URN 32"	12	2.5	\$ 79.98
DECORATIVE	78379	FOUNTAIN COVER URN 45"	6	3.9	\$ 111.98
DECORATIVE	78380	FOUNTAIN COVER URN 56"	6	5.7	\$ 143.98
DECORATIVE	78381	FOUNTAIN COVER SPILLWAY BOWL 32"	12	2.5	\$ 87.98
DECORATIVE	78382	FOUNTAIN COVER SPILLWAY BASIN 40"	6	3.2	\$ 103.98
DECORATIVE	58114	LARGE FIRE AND WATER STACKED SLATE URN	2	203.0	\$ 2,719.98
DECORATIVE	58116	FIRE AND WATER SPILLWAY BASIN	2	109.0	\$ 2,699.99
DECORATIVE	58091	FAUX STONE FIRE PIT	2	175.5	\$ 2,699.99
DECORATIVE	58093	FIRE AND WATER STACKED SLATE SPHERE - MEDIUM	2	127.8	\$ 2,699.99
DECORATIVE	58092	FIRE AND WATER SPILLWAY BOWL	2	79.0	\$ 2,699.99
DECORATIVE	58105	REPLACEMENT AUTO-IGNITE FLAME CONTROL SYSTEM	1	10.0	\$ 485.99
DECORATIVE	58113	REPLACEMENT AUTO-IGNITE BATTERY TRAY	1	0.5	\$ 35.99
DECORATIVE	58098	REPLACEMENT AUTO-IGNITE POWER CABLE - 10'	1	2.0	\$ 107.99
DECORATIVE	58097	REPLACEMENT HEIGHT ADJUSTMENT SCREW (2 PACK)	1	0.3	\$ 2.69
DECORATIVE	58100	REPLACEMENT SHROUD FOR BASALT TORCH	1	0.3	\$ 29.69
DECORATIVE	58101	FIRE AND WATER BASALT COLUMN TORCH	4	1.0	\$ 188.99
DECORATIVE	58102	MATCH-LIT FLAME CONTROL SYSTEM	4	12.0	\$ 260.99
DECORATIVE	58106	BASALT COLUMN TORCH - A LA CARTE	1	1.0	\$ 179.98
DECORATIVE	58107	REPLACEMENT BASALT TORCH WATER TUBING - 1/2" X 6'	1	1.0	\$ 25.19
DECORATIVE	58108	REPLACEMENT BASALT TORCH RUBBER GAS HOSE - 6FT	1	1.0	\$ 35.99
DECORATIVE	58109	4-WAY 3/8" SPLITTER WITH CAPS	4	1.0	\$ 17.99
DECORATIVE	58103	FIRE AND WATER 3-PC BASALT TORCH SYSTEM	4	20.0	\$ 854.99
DECORATIVE	58104	PROPANE TANK REGULATOR AND HOSE - 3/8" x 10'	4	2.3	\$ 53.99
DECORATIVE	58110	3/8" BRASS 4-WAY SPLITTER CAP	1	0.3	\$ 4.49

Product Group	Part Num	Part Description	Case Qty	Gross Weight	Price
DECORATIVE	58111	RUBBER GAS HOSE - 3/8" X 10'	4	2.0	\$ 53.99
DECORATIVE	58112	RUBBER GAS HOSE - 3/8" X 20'	4	3.5	\$ 62.99
DECORATIVE	58115	STAINLESS STEEL FIRE PAN COVER 20"	2	5.3	\$ 127.98
DECORATIVE	78215	FIRE FOUNTAIN WICKS (3-PACK)	2	0.5	\$ 23.98
DECORATIVE	78339	RISER PIPE COVER FOR FIRE FOUNTAINS	4	1.0	\$ 3.98
DECORATIVE	78340	REPLACEMENT 24" GFRC INSERT FIRE POT FOR FIRE FOUNTAIN	4	5.0	\$ 47.98
DECORATIVE	78341	REPLACEMENT 28" GFRC INSERT FIRE POT FOR FIRE FOUNTAIN	4	5.0	\$ 55.98
DECORATIVE	78342	REPLACEMENT 32" GFRC INSERT FOR FIRE POT	4	5.0	\$ 63.98
DECORATIVE	78262	1/4" REFLECTIVE BLACK FIRE GLASS - 10LB/4.5KG	6	10.5	\$ 39.98
DECORATIVE	78263	1/4" REFLECTIVE COBALT BLUE FIRE GLASS 10LBS	6	10.5	\$ 39.98
DECORATIVE	78264	1/4" AQUAMARINE FIRE GLASS - 10LB/4.5KG	6	10.5	\$ 39.98
DECORATIVE	78345	FAUX STUMP PROPANE TANK COVER	2	15.5	\$ 103.98
DECORATIVE	78336	FAUX STONE PROPANE TANK COVER	2	41.3	\$ 175.98
DECORATIVE	78159	FOUNTAIN SHIMS - SET OF 6	12	1.6	\$ 8.78
DECORATIVE	78344	REPLACEMENT BLACK FOUNTAIN FITTING	4	0.5	\$ 3.98
DECORATIVE	78316	MEDIUM TUMBLED LAVA STONE - 25 LB	6	27.0	\$ 39.98
DECORATIVE	78317	LARGE TUMBLED LAVA STONE - 25 LB	6	27.0	\$ 39.98
DECORATIVE	78318	MIXED TUMBLED LAVA STONE - 50 LB	6	55.0	\$ 71.98
DECORATIVE	78160	DECORATIVE RIVER PEBBLES - BLACK 22LB BAG	6	22.0	\$ 23.98
DECORATIVE	78161	DECORATIVE RIVER PEBBLES - MIXED 22LB BAG	6	22.0	\$ 23.98
DECORATIVE	58038	NATURAL MONGOLIAN BASALT COLUMN 24"	2	200.0	\$ 399.98
DECORATIVE	98503	NATURAL MONGOLIAN BASALT COLUMN 30"	2	335.0	\$ 479.98
DECORATIVE	98969	NATURAL MONGOLIAN BASALT COLUMN 36"	2	375.0	\$ 559.98
DECORATIVE	58062	NATURAL MONGOLIAN BASALT COLUMNS SET OF 3	2	850.0	\$ 1,359.98
DECORATIVE	58078	SPLASH PAD - 12" X 24" FOR MEDIUM AQUABASIN	2	0.5	\$ 14.39
FILTER MEDIA	98464	BIOBALLS BIOLOGICAL FILTER MEDIA - 100 COUNT	6	2.6	\$ 63.98
FILTER MEDIA	56014	BIOBALLS BIOLOGICAL FILTER MEDIA - 1,000 COUNT	3	23.3	\$ 343.98
FILTER MEDIA	80001	RAPID CLEAR FINE FILTER PADS	6	0.6	\$ 19.98
FILTER MEDIA	80003	LOW DENSITY RIGID FILTER MAT	3	3.1	\$ 43.98
FILTER MEDIA	80004	MEDIUM DENSITY RIGID FILTER MAT	3	3.1	\$ 43.98
FILTER MEDIA	80005	HIGH DENSITY RIGID FILTER MAT	3	3.1	\$ 47.98
FILTER MEDIA	99325	COARSE FILTER MEDIA ROLL - 1" THICK	2	8.8	\$ 191.98
FILTER MEDIA	99321	COARSE FILTER MEDIA ROLL - 1.25" THICK	2	8.4	\$ 223.98
FILTER MEDIA	99323	COARSE FILTER MEDIA ROLL - 2" THICK	2	11.9	\$ 279.98
FILTER-BIOFALLS	99774	SIGNATURE SERIES 1000 BIOFALLS FILTER	3	18.0	\$ 399.98
FILTER-BIOFALLS	09020	SIGNATURE SERIES 2500 BIOFALLS FILTER	3	25.0	\$ 737.99
FILTER-BIOFALLS	09020U	SIGNATURE SERIES 2500 BIOFALLS FILTER - UNBOXED	5	TBD	\$ 737.99
FILTER-BIOFALLS	29319	SIGNATURE SERIES 6000 BIOFALLS FILTER WITH 2" BULKHEAD	3	55.0	\$ 1,169.99
FILTER-BIOFALLS	29384	SIGNATURE SERIES 6000 BIOFALLS FILTER WITH 3" BULKHEAD	3	58.0	\$ 1,313.99
FILTER-BIOFALLS	77023	WATERFALL SPILLWAY 12"	3	4.0	\$ 188.99
FILTER-BIOFALLS	77000	WATERFALL SPILLWAY 22"	3	9.0	\$ 224.99
FILTER-BIOFALLS	29010	SIGNATURE SERIES 2500 BIOFALLS FILTER MAT	6	1.0	\$ 62.99
FILTER-BIOFALLS	29078	CLASSIC SERIES GRANDE BIOFALLS FILTER MAT	6	2.0	\$ 107.99
FILTER-BIOFALLS	29080	CLASSIC SERIES STANDARD BIOFALLS FILTER MAT	6	1.1	\$ 62.99
FILTER-BIOFALLS	29082	CLASSIC SERIES MINI BIOFALLS / ULTRAFALLS FILTER MAT	6	0.5	\$ 31.98
FILTER-BIOFALLS	29318	SIGNATURE SERIES 6000 BIOFALLS FILTER MAT	6	1.5	\$ 85.49
FILTER-BIOFALLS	99216	CLASSIC SERIES MICROFALLS FILTER MAT	6	1.5	\$ 19.98
FILTER-BIOFALLS	99776	SIGNATURE SERIES 1000 BIOFALLS / MICROFALLS (G2) FILTER M	6	0.1	\$ 23.98
FILTER-BIOFALLS	29069	BIOBALLS FILTER MEDIA NET	6	0.5	\$ 12.78
FILTER-BIOFALLS	29324	SIGNATURE SERIES 6000 BIOFALLS FILTER LIP	4	1.4	\$ 71.99
FILTER-BIOFALLS	30078	BRASS SCREW SET (8-PACK)	4	0.1	\$ 16.19
FILTER-BIOFALLS	98285	SIGNATURE SERIES 1000 BIOFALLS / MICROFALLS (G2) ROCK TR.	4	6.0	\$ 87.98
FILTER-BIOFALLS	29015	SIGNATURE SERIES BIOFALLS FILTER DRAIN KIT	4	2.0	\$ 134.99

Product Group	Part Num	Part Description	Case Qty	Gross Weight	Price
FILTER-BIOFALLS	29220	SIGNATURE SERIES 2500 BIOFALLS FILTER LIP	4	1.1	\$ 35.99
FILTER-BIOFALLS	29218	SIGNATURE SERIES 2500 BIOFALLS / COMPONENT BAG	4	8.9	\$ 404.99
FILTER-BIOFALLS	29393	SIGNATURE SERIES 6000 BIOFALLS 3" / COMPONENT BAG	4	11.0	\$ 719.99
FILTER-BIOFALLS	29281	SIGNATURE SERIES 2500 BIOFALLS FILTER SUPPORT RACK	4	1.4	\$ 62.99
FILTER-BIOFALLS	29282	SIGNATURE SERIES 2500 BIOFALLS FILTER WATERFALL STONE	4	2.0	\$ 62.99
FILTER-BIOFALLS	29932	CLASSIC SERIES BIOFALLS BRASS INSERT	4	0.0	\$ 2.51
FILTER-BIOFALLS	29283	SIGNATURE SERIES 2500 BIOFALLS FILTER ROCK TRAY	4	3.1	\$ 112.49
FILTER-BIOFALLS	29316	SIGNATURE SERIES 6000 BIOFALLS FILTER ROCK TRAY	4	10.0	\$ 206.99
FILTER-BIOFALLS	29317	SIGNATURE SERIES 6000 BIOFALLS FILTER SUPPORT RACK	4	3.0	\$ 80.99
FILTER-BIOFALLS	99791	SIGNATURE SERIES 1000 BIOFALLS / MICROFALLS (G2) FILTER LI	4	3.0	\$ 31.98
FILTER-BIOFALLS	29083	CLASSIC SERIES MINI BIOFALLS FILTER SUPPORT RACK	4	1.8	\$ 60.29
FILTER-BIOFALLS	29081	CLASSIC SERIES STANDARD/GRANDE BIOFALLS FILTER SUPPORT	4	2.1	\$ 69.29
FILTER-BIOFALLS	77020	POND WATERFALL FILTER	4	8.6	\$ 79.98
FILTER-BIOFALLS	80006	POND WATERFALL FILTER MAT	12	0.5	\$ 19.98
FILTER-BIOFALLS	77021	POND WATERFALL FILTER RACK	4	0.5	\$ 7.98
FILTER-BIOFALLS	80007	POND WATERFALL FILTER MEDIA KIT	4	0.3	\$ 8.78
FILTER-BIOFALLS	77022	POND WATERFALL FILTER FITTING KIT	4	0.3	\$ 8.78
FILTER-IONGEN	95027	IONGEN SYSTEM G2 (EPA REGISTERED)	6	5.7	\$ 319.98
FILTER-IONGEN	95074	IONGEN PROBE FOR THE G1 SYSTEM (EPA REGISTERED)	6	0.9	\$ 127.98
FILTER-IONGEN	95075	IONGEN PROBE FOR THE G1.5 SYSTEM (EPA REGISTERED)	6	1.0	\$ 127.98
FILTER-IONGEN	95028	IONGEN PROBE FOR THE G2 SYSTEM (EPA REGISTERED)	6	0.5	\$ 127.98
FILTER-IONGEN	95077	IONGEN G2 PROBE HOLDER	6	0.5	\$ 15.98
FILTER-IONGEN	95015	IONGEN G2 FLOW CHAMBER KIT	12	1.4	\$ 47.98
FILTER-IONGEN	95017	IONGEN G2 CONTROL PANEL WITH 12-VOLT TRANSFORMER	4	1.0	\$ 191.98
FILTER-KITS	95058	ULTRAKLEAN 1500 POND FILTRATION KIT	2	38.0	\$ 639.98
FILTER-KITS	95059	ULTRAKLEAN 2500 POND FILTRATION KIT	2	40.0	\$ 695.98
FILTER-KITS	95060	ULTRAKLEAN 3500 POND FILTRATION KIT	2	45.0	\$ 919.98
FILTER-MISC	77005	CONTAINER WATER GARDEN FILTER	6	1.0	\$ 27.98
FILTER-MISC	95110	SUBMERSIBLE POND FILTER	4	4.5	\$ 63.98
FILTER-MISC	77007	SMALL POND FILTER URN FILTER MEDIA KIT	6	5.0	\$ 55.98
FILTER-MISC	77012	LARGE POND FILTER URN FILTER MEDIA KIT	6	8.0	\$ 87.98
FILTER-MISC	77008	CONTAINER WATER GARDEN FILTER IMPELLER	6	0.1	\$ 9.58
FILTER-MISC	77010	CONTAINER WATER GARDEN FILTER - FILTER KIT	6	0.1	\$ 11.18
FILTER-MISC	95111	SUBMERSIBLE POND FILTER BIOLOGICAL FILTER MEDIA	6	2.5	\$ 12.78
FILTER-MISC	95112	SUBMERSIBLE POND FILTER PRE-FILTRATION SPONGE	6	0.3	\$ 30.38
FILTER-PONDLESS	49000	PONDLESS WATERFALL VAULT	3	14.0	\$ 377.99
FILTER-PONDLESS	29064	LARGE SNORKEL VAULT AND CAP	3	27.0	\$ 602.99
FILTER-PONDLESS	29066	HALF CENTIPEDE MODULE	3	12.0	\$ 269.99
FILTER-PONDLESS	29238	LARGE PONDLESS WATERFALL HALF CENTIPEDE W/END CAP	3	TBD	\$ 341.99
FILTER-PONDLESS	29065	LARGE CENTIPEDE MODULE	3	29.0	\$ 395.99
FILTER-PONDLESS	29068	LARGE SNORKEL VAULT EXTENSION	3	10.0	\$ 251.99
FILTER-PONDLESS	49001	PONDLESS WATERFALL VAULT EXTENSION	3	5.5	\$ 107.99
FILTER-PONDLESS	29067	CENTIPEDE MODULE END CAP	3	1.5	\$ 80.99
FILTER-PONDLESS	29235	LARGE SNORKEL VAULT CAP	3	2.0	\$ 80.99
FILTER-PRESSURE	95053	ULTRAKLEAN 2000 POND FILTER	2	12.0	\$ 319.98
FILTER-PRESSURE	95054	ULTRAKLEAN 3500 POND FILTER	2	15.0	\$ 399.98
FILTER-PRESSURE	95030	ULTRAKLEAN 2000 POND FILTER 14-WATT HIGH-OUTPUT UV BL	6	0.3	\$ 27.98
FILTER-PRESSURE	95031	ULTRAKLEAN 3500 POND FILTER 28-WATT HIGH-OUTPUT UV BL	6	0.5	\$ 38.38
FILTER-PRESSURE	95055	ULTRAKLEAN BIOBALLS (QTY 250)	6	1.5	\$ 31.98
FILTER-PRESSURE	88028	1-1/2" FPT BACKWASH CAP FOR ULTRAKLEAN PRESSURE FILTER	1	0.6	\$ 9.58
FILTER-PRESSURE	95056	ULTRAKLEAN 2000 POND FILTER ELECTRONIC CONTROL BOARD	1	4.0	\$ 127.98
FILTER-PRESSURE	95057	ULTRAKLEAN 3500 POND FILTER ELECTRONIC CONTROL BOARD	1	0.5	\$ 127.98
FILTER-PRESSURE	95078	ULTRAKLEAN 2000 POND FILTER QUARTZ SLEEVE	6	0.3	\$ 22.38

Product Group	Part Num	Part Description	Case Qty	Gross Weight	Price
FILTER-PRESSURE	95079	ULTRAKLEAN 3500 POND FILTER QUARTZ SLEEVE	6	0.5	\$ 29.58
FILTER-PRESSURE	95080	ULTRAKLEAN 2000/3500 POND FILTER O-RING KIT	1	0.3	\$ 23.18
FILTER-PRESSURE	95081	ULTRAKLEAN 2000 POND FILTER CANNISTER KIT	1	4.0	\$ 159.18
FILTER-PRESSURE	95083	ULTRAKLEAN 2000/3500 POND FILTER FITTING KIT	1	0.5	\$ 47.98
FILTER-PRESSURE	95102	ULTRAKLEAN 2000/3500 POND FILTER CLIP KIT	1	0.2	\$ 31.98
FILTER-PRESSURE	95103	ULTRAKLEAN 2000/3500 POND FILTER VALVE KIT	1	0.6	\$ 38.38
FILTER-PRESSURE	95104	ULTRAKLEAN 2000 POND FILTER UPGRADE KIT - INCLUDES CLIP	1	4.5	\$ 199.98
FILTER-PRESSURE	95105	ULTRAKLEAN 3500 POND FILTER UPGRADE KIT - INCLUDES CLIP	1	4.5	\$ 199.98
FILTER-PRESSURE	95082	ULTRAKLEAN 3500 POND FILTER CANNISTER KIT	1	4.8	\$ 167.98
FILTER-PRESSURE	88040	ULTRAKLEAN 2000/3500 POND FILTER DISCHARGE SHUTOFF VA	6	0.6	\$ 23.98
FILTER-SKIMMERS	43020	SIGNATURE SERIES 200 POND SKIMMER	3	15.9	\$ 367.98
FILTER-SKIMMERS	43021	SIGNATURE SERIES 400 POND SKIMMER	3	21.0	\$ 530.99
FILTER-SKIMMERS	43021U	SIGNATURE SERIES 400 POND SKIMMER - UNBOXED	5	TBD	\$ 530.99
FILTER-SKIMMERS	43022	SIGNATURE SERIES 1000 POND SKIMMER	3	27.0	\$ 719.99
FILTER-SKIMMERS	43022U	SIGNATURE SERIES 1000 POND SKIMMER - UNBOXED	5	TBD	\$ 719.99
FILTER-SKIMMERS	29146	CLASSIC STANDARD POND SKIMMER DEBRIS NET	6	0.4	\$ 37.79
FILTER-SKIMMERS	29075	CLASSIC SERIES LARGE POND SKIMMER DEBRIS NET	6	0.4	\$ 38.69
FILTER-SKIMMERS	29071	CLASSIC SERIES GRANDE POND SKIMMER DEBRIS NET	6	0.5	\$ 49.49
FILTER-SKIMMERS	41206	PONDSWEEP PSM SK900-1200PRO SKIMMER DEBRIS NET	3	1.0	\$ 36.78
FILTER-SKIMMERS	99775	SIGNATURE SERIES 200 / MICROSKIM (G2) POND SKIMMER DEE	3	0.5	\$ 26.38
FILTER-SKIMMERS	43011	SIGNATURE SERIES 400 POND SKIMMER FILTER MAT	4	0.4	\$ 35.99
FILTER-SKIMMERS	29004	SIGNATURE SERIES 6.0 AND 8.0 POND SKIMMER FILTER MAT	6	0.5	\$ 44.99
FILTER-SKIMMERS	56000	SIGNATURE SERIES 1000 / 6.0 AND 8.0 POND SKIMMER FILTER I	6	0.6	\$ 35.99
FILTER-SKIMMERS	29073	CLASSIC SERIES STANDARD AND LARGE POND SKIMMER FILTER	6	0.5	\$ 35.99
FILTER-SKIMMERS	29256	CLASSIC SERIES GRANDE POND SKIMMER FACE PLATE	1	TBD	\$ 80.99
FILTER-SKIMMERS	29074	CLASSIC SERIES STANDARD AND LARGE POND SKIMMER FILTER	1	1.2	\$ 49.49
FILTER-SKIMMERS	99772	SIGNATURE SERIES 200 / MICROSKIM (G2) POND SKIMMER BRU	6	0.5	\$ 55.98
FILTER-SKIMMERS	29257	SIGNATURE SERIES 200 / MICROSKIM (G2) POND SKIMMER WEI	4	0.2	\$ 17.99
FILTER-SKIMMERS	29254	SIGNATURE SERIES 200 / MICROSKIM (G2) POND SKIMMER FAC	1	1.0	\$ 53.99
FILTER-SKIMMERS	29588	SIGNATURE SERIES SCREW STUD 10-32 X 1/2" BLACK POLY KNO	1	0.0	\$ 14.39
FILTER-SKIMMERS	88036	SIGNATURE SERIES 200 POND SKIMMER OVERFLOW KIT	1	2.0	\$ 47.68
FILTER-SKIMMERS	29530	SIGNATURE SERIES 6.0 POND SKIMMER WEIR 6"	4	0.5	\$ 17.99
FILTER-SKIMMERS	29529	SIGNATURE SERIES 6.0 POND SKIMMER WEIR PLATE	1	0.7	\$ 40.49
FILTER-SKIMMERS	29655	SIGNATURE SERIES 1000 / 6.0 / 8.0 POND SKIMMER FILTER SUP	1	1.4	\$ 62.99
FILTER-SKIMMERS	29215	SIGNATURE SERIES 6.0 AND 8.0 POND SKIMMER LINER PLATE	1	1.7	\$ 38.69
FILTER-SKIMMERS	29149	SIGNATURE SERIES POND SKIMMER OVERFLOW ELBOW	1	0.1	\$ 16.19
FILTER-SKIMMERS	29003	SIGNATURE SERIES 6.0 AND 8.0 POND SKIMMER RIGID DEBRIS F	4	1.8	\$ 98.99
FILTER-SKIMMERS	29008	SIGNATURE SERIES 6.0 AND 8.0 POND SKIMMER THUMB SCREW	1	0.0	\$ 11.69
FILTER-SKIMMERS	29214	SIGNATURE SERIES 6.0 AND 8.0 POND SKIMMER SLIDE PLATE	1	0.4	\$ 38.69
FILTER-SKIMMERS	29213	SIGNATURE SERIES 8.0 POND SKIMMER WEIR PLATE	1	0.7	\$ 38.69
FILTER-SKIMMERS	29258	SIGNATURE SERIES 8.0 / CLASSIC LARGE POND SKIMMER WEIR	4	0.5	\$ 17.99
FILTER-SKIMMERS	43010	SIGNATURE SERIES 1000 POND SKIMMER INTERIOR WEIR PLATE	1	2.7	\$ 86.39
FILTER-SKIMMERS	43015	SIGNATURE SERIES 1000 POND SKIMMER WATER LEVEL ADJUST	1	0.1	\$ 8.99
FILTER-SKIMMERS	43009	SIGNATURE SERIES 1000 POND SKIMMER DEBRIS BASKET (NO F	4	3.5	\$ 98.99
FILTER-SKIMMERS	43016	SIGNATURE SERIES 1000 POND SKIMMER DEBRIS BASKET HANC	1	0.7	\$ 15.29
FILTER-SKIMMERS	43027	SIGNATURE SERIES 1000 POND SKIMMER HARDWARE BAG	1	0.3	\$ 14.39
FILTER-SKIMMERS	43014	SIGNATURE SERIES 1000 POND SKIMMER EXTERIOR LINER PLAT	1	0.3	\$ 18.89
FILTER-SKIMMERS	43013	SIGNATURE SERIES 1000 POND SKIMMER WEIR DOOR	1	0.3	\$ 17.09
FILTER-SKIMMERS	43007	SIGNATURE SERIES 400 POND SKIMMER DEBRIS BASKET	6	1.5	\$ 73.79
FILTER-SKIMMERS	43006	SIGNATURE SERIES 400 POND SKIMMER EXTERIOR FACEPLATE	1	0.3	\$ 42.29
FILTER-SKIMMERS	43008	SIGNATURE SERIES 400 POND SKIMMER FILTER MAT SUPPORT I	1	0.2	\$ 13.49
FILTER-SKIMMERS	43005	SIGNATURE SERIES 400 POND SKIMMER WEIR DOOR	1	0.2	\$ 17.09
FILTER-SKIMMERS	43023	SIGNATURE SERIES 400/1000 POND SKIMMER FAUX ROCK LID	1	4.5	\$ 83.69

Product Group	Part Num	Part Description	Case Qty	Gross Weight	Price
FILTER-SKIMMERS	29217	SIGNATURE SERIES POND SKIMMER SCREW SET 10-32 X 1/2" (C	1	0.1	\$ 7.19
FILTER-SKIMMERS	29009	SIGNATURE SERIES 6.0 POND SKIMMER WEIR PLATE ASSEMBLY	1	1.0	\$ 53.99
FILTER-SKIMMERS	29056	SIGNATURE SERIES 8.0 POND SKIMMER WEIR PLATE ASSEMBLY	1	1.0	\$ 53.99
FILTER-SKIMMERS	29259	CLASSIC SERIES GRANDE POND SKIMMER WEIR	1	0.7	\$ 40.49
FILTER-SKIMMERS	43012	SIGNATURE SERIES 400 POND SKIMMER COMPONENT BOX	4	2.3	\$ 89.99
FILTER-SKIMMERS	43028	SIGNATURE SERIES 1000 POND SKIMMER COMPONENT BOX	1	5.0	\$ 107.99
FILTER-UV	95036	ULTRAKLEAR 1000 UV CLARIFIER	4	6.5	\$ 199.98
FILTER-UV	95037	ULTRAKLEAR 2500 UV CLARIFIER	4	8.0	\$ 239.98
FILTER-UV	95038	ULTRAKLEAR 5000 UV CLARIFIER	4	10.0	\$ 295.98
FILTER-UV	95039	ULTRAKLEAR 1000 14-WATT HIGH-OUTPUT UV BULB	6	0.3	\$ 31.98
FILTER-UV	95048	ULTRAKLEAR 1000 14-WATT UV BALLAST KIT	6	2.5	\$ 106.38
FILTER-UV	95042	ULTRAKLEAR 1000 14-WATT UV CORKSCREW SLEEVE	6	0.3	\$ 35.98
FILTER-UV	95045	ULTRAKLEAR 1000 14-WATT UV QUARTZ SLEEVE	6	0.5	\$ 24.78
FILTER-UV	95040	ULTRAKLEAR 2500 28-WATT HIGH-OUTPUT UV BULB	6	0.5	\$ 41.58
FILTER-UV	95049	ULTRAKLEAR 2500 28-WATT UV BALLAST KIT	6	2.5	\$ 116.78
FILTER-UV	95043	ULTRAKLEAR 2500 28-WATT UV CORKSCREW SLEEVE	6	0.5	\$ 61.58
FILTER-UV	95046	ULTRAKLEAR 2500 28-WATT UV QUARTZ SLEEVE	6	0.5	\$ 30.38
FILTER-UV	95041	ULTRAKLEAR 5000 55-WATT HIGH-OUTPUT UV BULB	6	0.8	\$ 58.38
FILTER-UV	95050	ULTRAKLEAR 5000 55-WATT UV BALLAST KIT	6	2.5	\$ 130.38
FILTER-UV	95044	ULTRAKLEAR 5000 55-WATT UV CORKSCREW SLEEVE	6	0.8	\$ 79.98
FILTER-UV	95047	ULTRAKLEAR 5000 55-WATT UV QUARTZ SLEEVE	6	0.8	\$ 38.38
FILTER-UV	95116	ULTRAKLEAR TEE FITTING	1	0.5	\$ 7.98
FILTER-UV	95052	ULTRAKLEAR UV CLARIFIER FITTINGS KIT (FITS 14W/28W/55W)	1	2.5	\$ 30.38
FILTER-UV	95051	ULTRAKLEAR UV CLARIFIER GASKET KIT (FITS 14W/28W/55W)	1	0.5	\$ 15.98
FILTER-UV	91155	PUMP/FILTER UNION FITTING GASKET KIT	1	0.5	\$ 11.98
FOUNTAINS	91045	SMALL ULTRA PUMP FOUNTAIN HEAD KIT	6	0.5	\$ 15.98
FOUNTAINS	91046	LARGE ULTRA PUMP FOUNTAIN HEAD KIT	6	0.5	\$ 22.38
INSTALLATION	82000	CLEAR SILICONE SEALANT 10.1OZ TUBE	12	0.8	\$ 14.39
INSTALLATION	22010	BLACK SILICONE SEALANT 4.7OZ TUBE	12	0.5	\$ 10.38
INSTALLATION	29186	BLACK SILICONE SEALANT 10.1OZ TUBE	12	0.5	\$ 17.99
INSTALLATION	29969	CHRISTY'S RED HOT BLUE GLUE	12	0.4	\$ -
INSTALLATION	22008	INSTALLATION KIT	12	2.3	\$ 35.98
INSTALLATION	82002	POND AND WATERFALL FOAM SEALANT - 12OZ	12	1.0	\$ 15.98
INSTALLATION	54003	ECONOMY FOAM GUN APPLICATOR	6	1.5	\$ 53.99
INSTALLATION	29268	PROFESSIONAL FOAM GUN APPLICATOR	4	1.3	\$ 197.99
INSTALLATION	22011	PROFESSIONAL FOAM GUN CLEANER	12	1.3	\$ 31.49
INSTALLATION	22013	PROFESSIONAL FOAM GUN KIT	2	13.5	\$ 341.99
INSTALLATION	30096	PROFESSIONAL BLACK WATERFALL FOAM	12	1.9	\$ 32.39
KITS-FOUNTAINS	78249	EXTRA SMALL STACKED SLATE SPHERE 18" FOUNTAIN KIT	2	40.5	\$ 591.98
KITS-FOUNTAINS	78250	EXTRA SMALL STACKED SLATE URN 24" FOUNTAIN KIT	2	45.5	\$ 591.98
KITS-FOUNTAINS	78251	24" FAUX BASALT COLUMN FOUNTAIN KIT	2	35.5	\$ 679.98
KITS-FOUNTAINS	58064	SMALL STACKED SLATE URN FOUNTAIN KIT	2	39.2	\$ 599.98
KITS-FOUNTAINS	78366	FAUX BASALT COLUMN SET OF 3 LANDSCAPE FOUNTAIN KIT	2	185.0	\$ 1,839.98
KITS-FOUNTAINS	58090	MEDIUM STACKED SLATE URN LANDSCAPE FOUNTAIN KIT	2	263.0	\$ 1,279.98
KITS-FOUNTAINS	78290	MEDIUM STACKED SLATE SPHERE LANDSCAPE FOUNTAIN KIT	2	195.0	\$ 1,359.98
KITS-FOUNTAINS	78269	STACKED SLATE SPILLWAY WALL 32" LANDSCAPE FOUNTAIN KIT	2	157.0	\$ 1,359.98
KITS-FOUNTAINS	78270	MEDIUM SCALLOPED URN LANDSCAPE FOUNTAIN KIT	2	145.0	\$ 1,279.98
KITS-FOUNTAINS	78248	SPILLWAY BOWL 19" AND BASIN 20" FOUNTAIN KIT	2	113.5	\$ 751.98
KITS-FOUNTAINS	58087	SPILLWAY BOWL AND BASIN LANDSCAPE FOUNTAIN KIT	2	380.0	\$ 1,839.98
KITS-FOUNTAINS	58089	MONGOLIAN BASALT COLUMNS SET OF 3 LANDSCAPE FOUNTAI	2	970.0	\$ 2,079.98
KITS-POND	99763	DIY BACKYARD POND KIT 4' X 6'	2	73.0	\$ 1,199.98
KITS-POND	99764	DIY BACKYARD POND KIT 6' X 8'	2	85.0	\$ 1,359.98
KITS-POND	99765	DIY BACKYARD POND KIT 8' X 11'	2	105.0	\$ 1,439.98

Product Group	Part Num	Part Description	Case Qty	Gross Weight	Price
KITS-POND	53033	SMALL POND KIT 8' X 11'	2	140.0	\$ 2,345.42
KITS-POND	53035	MEDIUM POND KIT 11' X 16' WITH 3-PL 3000 POND PUMP	2	218.0	\$ 3,831.82
KITS-POND	53034	MEDIUM POND KIT 11' X 16' WITH AQUASURGE 2000-4000 POND	2	215.0	\$ 3,900.22
KITS-POND	53066	MEDIUM DELUXE POND KIT 11' X 16' WITH AQUASURGE 2000-4	2	315.0	\$ 4,608.09
KITS-POND	53036	LARGE POND KIT 21' X 26' WITH AQUASURGE 4000-8000 POND	2	405.0	\$ 5,870.12
KITS-POND	53063	LARGE POND KIT 21' X 26' WITH SLD 5000-9000 ADJUSTABLE FL	2	488.0	\$ 5,955.62
KITS-POND	53037	LARGE POND KIT 21' X 26' WITH 9-PL 7000 POND PUMP	2	409.0	\$ 6,006.92
KITS-POND	53067	LARGE DELUXE POND KIT 21' X 26' WITH AQUASURGE 4000-800	2	513.0	\$ 6,455.75
KITS-POND	53073	RECREATIONAL POND KIT - 9' X 20'	1	TBD	\$ 14,679.91
KITS-POND	53074	RECREATIONAL POND KIT - 19' X 24'	1	TBD	\$ 21,669.38
KITS-PONDLESS	83013	BACKYARD WATERFALL LANDSCAPE FOUNTAIN KIT	2	175.0	\$ 1,199.98
KITS-PONDLESS	83001	DIY BACKYARD WATERFALL KIT	2	80.0	\$ 1,199.98
KITS-PONDLESS	53038	SMALL PONDLESS WATERFALL KIT 6' STREAM	2	149.0	\$ 2,179.36
KITS-PONDLESS	53039	MEDIUM PONDLESS WATERFALL KIT 16' STREAM WITH AQUASUR	2	212.0	\$ 2,929.48
KITS-PONDLESS	53040	MEDIUM PONDLESS WATERFALL KIT 16' STREAM WITH 3-PL 300	2	215.0	\$ 2,861.08
KITS-PONDLESS	53064	MEDIUM PONDLESS WATERFALL KIT 16' STREAM WITH SLD 400	2	298.0	\$ 2,989.33
KITS-PONDLESS	53068	MEDIUM DELUXE PONDLESS WATERFALL KIT 16' STREAM WITH	2	323.0	\$ 3,327.88
KITS-PONDLESS	53041	LARGE PONDLESS WATERFALL KIT 26' STREAM WITH AQUASUR	2	309.0	\$ 3,795.40
KITS-PONDLESS	53042	LARGE PONDLESS WATERFALL KIT 26' STREAM WITH 5-PL 5000	2	313.0	\$ 3,786.85
KITS-PONDLESS	53065	LARGE PONDLESS WATERFALL KIT 26' STREAM WITH SLD 5000-	2	379.0	\$ 3,880.90
KITS-PONDLESS	53069	LARGE DELUXE PONDLESS WATERFALL KIT 26' STREAM AQUASUR	2	379.0	\$ 4,253.64
LIGHTING	84076	11-WATT COLOR-CHANGING WIDE ANGLE LIGHT	6	2.5	\$ 251.99
LIGHTING	84072	COLOR-CHANGING FOUNTAIN LIGHT	12	0.6	\$ 55.98
LIGHTING	84055	COLOR-CHANGING FOUNTAIN LIGHT KIT	12	2.1	\$ 95.98
LIGHTING	84057	2-WATT COLOR-CHANGING WATERFALL LIGHT	6	1.2	\$ 95.98
LIGHTING	84059	4.5-WATT COLOR-CHANGING SPOTLIGHT	6	2.6	\$ 167.98
LIGHTING	84060	8-WATT COLOR-CHANGING SPOTLIGHT	4	2.8	\$ 207.98
LIGHTING	84073	COLOR-CHANGING LIGHTING REMOTE	12	0.3	\$ 23.98
LIGHTING	84074	SMART CONTROL HUB - FOR COLOR-CHANGING LIGHTS	6	0.6	\$ 103.98
LIGHTING	84062	3-WAY COLOR-CHANGING LIGHT SPLITTER	24	0.3	\$ 31.98
LIGHTING	84068	6-WAY COLOR-CHANGING LIGHT SPLITTER	12	0.6	\$ 55.98
LIGHTING	84069	25' COLOR-CHANGING LIGHT EXTENSION CABLE	12	1.1	\$ 31.98
LIGHTING	84070	5-OUTLET COLOR-CHANGING LIGHT EXTENSION CABLE	12	1.4	\$ 47.98
LIGHTING	84077	8-WATT WIDE ANGLE LIGHT	6	2.5	\$ 206.99
LIGHTING	84063	HAT TOP PATH AND AREA LANDSCAPE LIGHT	4	1.3	\$ 119.98
LIGHTING	84064	DOME TOP PATH AND AREA LANDSCAPE LIGHT	4	1.5	\$ 119.98
LIGHTING	84065	HAT TOP PATH AND AREA LANDSCAPE LIGHT 6-PACK	2	9.5	\$ 663.98
LIGHTING	84066	DOME TOP PATH AND AREA LANDSCAPE LIGHT 6-PACK	2	11.5	\$ 663.98
LIGHTING	84008	FOUNTAIN LIGHT	12	0.5	\$ 47.98
LIGHTING	84009	FOUNTAIN LIGHT KIT	6	1.9	\$ 63.98
LIGHTING	84032	1-WATT WATERFALL LIGHT	6	1.1	\$ 55.98
LIGHTING	84031	1-WATT SPOTLIGHT	6	0.9	\$ 55.98
LIGHTING	84033	3-WATT SPOTLIGHT	6	2.5	\$ 127.98
LIGHTING	84034	6-WATT SPOTLIGHT	4	2.8	\$ 159.98
LIGHTING	84030	3-LIGHT SPOTLIGHT KIT	4	3.5	\$ 119.98
LIGHTING	84046	1-WATT WATERFALL LIGHT 6-PACK	2	5.9	\$ 303.98
LIGHTING	84045	1-WATT SPOTLIGHT 6-PACK	2	5.1	\$ 303.98
LIGHTING	84047	3-WATT SPOTLIGHT 6-PACK	2	13.8	\$ 663.98
LIGHTING	84048	6-WATT SPOTLIGHT 6-PACK	2	13.9	\$ 847.98
LIGHTING	84067	PATH AND AREA 3-WATT LED BULB	6	0.1	\$ 18.38
LIGHTING	84035	1-WATT SPOTLIGHT (G2) MOUNTING KIT	1	0.3	\$ 11.18
LIGHTING	84038	3-LIGHT SPOTLIGHT KIT (G2) MOUNTING KIT	1	0.3	\$ 13.58
LIGHTING	84036	3-WATT/6-WATT SPOTLIGHT (G2) MOUNTING KIT	1	0.5	\$ 17.58

Product Group	Part Num	Part Description	Case Qty	Gross Weight	Price
LIGHTING	84075	1-WATT WATERFALL LIGHT (G3) ROUND BASE	1	0.5	\$ 3.98
LIGHTING	84080	LIGHT STAKE - FOR UNIVERSAL MOUNT ADAPTER	12	1.0	\$ 17.99
LIGHTING	84081	FLEXIBLE LIGHT STAND - FOR UNIVERSAL MOUNT ADAPTER	12	1.0	\$ 26.99
LIGHTING	84083	UNIVERSAL MOUNT ADAPTER	3	1.0	\$ -
LIGHTING	84039	QUICK-CONNECT PHOTOCELL WITH TIMER	6	0.4	\$ 31.98
LIGHTING	98489	3-WAY QUICK-CONNECT SPLITTER	3	0.1	\$ 13.58
LIGHTING	84022	6-WAY QUICK-CONNECT SPLITTER	3	0.5	\$ 21.58
LIGHTING	84023	5-OUTLET QUICK-CONNECT EXTENSION CABLE	3	1.0	\$ 31.98
LIGHTING	98998	25' QUICK-CONNECT EXTENSION CABLE	3	1.0	\$ 21.58
LINER-ACCESSORIES	54009	FIRESTONE QUICKSCRUBBER KIT	4	0.8	\$ -
LINER-ACCESSORIES	54008	FIRESTONE QUICKPRIME PLUS - EPDM LINER SEAMING TAPE PR	12	2.0	\$ -
LINER-ACCESSORIES	22003	EPDM LINER ONE-SIDED COVER TAPE - 6" X 25'	8	6.3	\$ -
LINER-ACCESSORIES	22005	EPDM LINER ONE-SIDED COVER TAPE - 6" X 100'	2	20.3	\$ -
LINER-ACCESSORIES	22017	EPDM LINER DOUBLE-SIDED SEAM TAPE - 3" X 25'	16	2.0	\$ -
LINER-ACCESSORIES	22020	EPDM LINER DOUBLE-SIDED SEAM TAPE - 3" X 100'	4	5.3	\$ -
LINER-ACCESSORIES	22018	EPDM LINER PATCH - 6"	6	0.3	\$ 11.98
LINER-ACCESSORIES	42023	FIRESTONE QUICKSEAM POND LINER REPAIR KIT	3	0.5	\$ -
LINER-EPDM	85009	8' X 10' - 45 MIL FISH-SAFE EPDM LINER BOXED	3	26.2	\$ -
LINER-EPDM	29607	10' X 10' - 45 MIL FISH-SAFE EPDM LINER BOXED	3	32.7	\$ -
LINER-EPDM	85000	10' X 12' - 45 MIL FISH-SAFE EPDM LINER BOXED	3	39.2	\$ -
LINER-EPDM	29612	10' X 20' - 45 MIL FISH-SAFE EPDM LINER BOXED	3	65.4	\$ -
LINER-EPDM	29616	10' X 30' - 45 MIL FISH-SAFE EPDM LINER BOXED	3	98.1	\$ -
LINER-EPDM	85001	12' X 15' - 45 MIL FISH-SAFE EPDM LINER BOXED	3	58.9	\$ -
LINER-EPDM	85002	15' X 15' - 45 MIL FISH-SAFE EPDM LINER BOXED	3	73.6	\$ -
LINER-EPDM	85003	15' X 20' - 45 MIL FISH-SAFE EPDM LINER BOXED	3	98.1	\$ -
LINER-EPDM	85004	20' X 25' - 45 MIL FISH-SAFE EPDM LINER BOXED	3	163.5	\$ -
LINER-EPDM	42002	5' X 100' - 45 MIL FISH-SAFE EPDM LINER ROLL	1	162.0	\$ -
LINER-EPDM	29188	10' X 50' - 45 MIL FISH-SAFE EPDM LINER ROLL	1	163.5	\$ -
LINER-EPDM	29189	10' X 100' - 45 MIL FISH-SAFE EPDM LINER ROLL	1	270.0	\$ -
LINER-EPDM	29192	15' X 50' - 45 MIL FISH-SAFE EPDM LINER ROLL	1	219.0	\$ -
LINER-EPDM	29193	15' X 100' - 45 MIL FISH-SAFE EPDM LINER ROLL	1	405.0	\$ -
LINER-EPDM	29196	20' X 50' - 45 MIL FISH-SAFE EPDM LINER ROLL	1	327.0	\$ -
LINER-EPDM	29197	20' X 100' - 45 MIL FISH-SAFE EPDM LINER ROLL	1	540.0	\$ -
LINER-EPDM	29200	25' X 50' - 45 MIL FISH-SAFE EPDM LINER ROLL	1	392.4	\$ -
LINER-EPDM	29201	25' X 100' - 45 MIL FISH-SAFE EPDM LINER ROLL	1	675.0	\$ -
LINER-EPDM	29202	30' X 50' - 45 MIL FISH-SAFE EPDM LINER ROLL	1	490.5	\$ -
LINER-EPDM	29203	30' X 100' - 45 MIL FISH-SAFE EPDM LINER ROLL	1	810.0	\$ -
LINER-EPDM	29206	40' X 50' - 45 MIL FISH-SAFE EPDM LINER ROLL	1	654.0	\$ -
LINER-EPDM	29207	40' X 100' - 45 MIL FISH-SAFE EPDM LINER ROLL	1	1080.0	\$ -
LINER-EPDM	29210	50' X 50' - 45 MIL FISH-SAFE EPDM LINER ROLL	1	817.5	\$ -
LINER-EPDM	29211	50' X 100' - 45 MIL FISH-SAFE EPDM LINER ROLL	1	1350.0	\$ -
LINER-EPDM	42024	5' WIDE CUSTOM CUT 45 MIL FISH-SAFE EPDM LINER - PER FOC	1	0.3	\$ -
LINER-EPDM	29579	10' WIDE CUSTOM CUT 45 MIL FISH-SAFE EPDM LINER - PER FO	1	0.3	\$ -
LINER-EPDM	29580	15' WIDE CUSTOM CUT 45 MIL FISH-SAFE EPDM LINER - PER FO	1	0.3	\$ -
LINER-EPDM	29581	20' WIDE CUSTOM CUT 45 MIL FISH-SAFE EPDM LINER - PER FO	1	0.3	\$ -
LINER-EPDM	29582	25' WIDE CUSTOM CUT 45 MIL FISH-SAFE EPDM LINER - PER FO	1	0.3	\$ -
LINER-EPDM	29583	30' WIDE CUSTOM CUT 45 MIL FISH-SAFE EPDM LINER - PER FO	1	0.3	\$ -
LINER-EPDM	29585	40' WIDE CUSTOM CUT 45 MIL FISH-SAFE EPDM LINER - PER FO	1	0.3	\$ -
LINER-EPDM	29587	50' WIDE CUSTOM CUT 45 MIL FISH-SAFE EPDM LINER - PER FO	1	0.3	\$ -
LINER-EPDM	42062	10' X 100' - 60 MIL FISH-SAFE EPDM LINER ROLL - SPECIAL ORDE	1	TBD	\$ -
LINER-EPDM	42063	10' X 150' - 60 MIL FISH-SAFE EPDM LINER ROLL - SPECIAL ORDE	1	TBD	\$ -
LINER-EPDM	42064	20' X 50' - 60 MIL FISH-SAFE EPDM LINER ROLL - SPECIAL ORDEF	1	TBD	\$ -
LINER-EPDM	42065	20' X 100' - 60 MIL FISH-SAFE EPDM LINER ROLL - SPECIAL ORDE	1	TBD	\$ -

Product Group	Part Num	Part Description	Case Qty	Gross Weight	Price
LINER-EPDM	42066	20' X 150' - 60 MIL FISH-SAFE EPDM LINER ROLL - SPECIAL ORDE	1	TBD	\$ -
LINER-EPDM	42067	30' X 100' - 60 MIL FISH-SAFE EPDM LINER ROLL - SPECIAL ORDE	1	TBD	\$ -
LINER-EPDM	42068	40' X 100' - 60 MIL FISH-SAFE EPDM LINER ROLL - SPECIAL ORDE	1	TBD	\$ -
LINER-EPDM	42069	50' X 100' - 60 MIL FISH-SAFE EPDM LINER ROLL - SPECIAL ORDE	1	TBD	\$ -
LINER-EPDM	42070	50' X 150' - 60 MIL FISH-SAFE EPDM LINER ROLL - SPECIAL ORDE	1	TBD	\$ -
LINER-EPDM	42071	50' X 200' - 60 MIL FISH-SAFE EPDM LINER ROLL - SPECIAL ORDE	1	TBD	\$ -
LINER-GEOTEXTILES	42015	WOVEN MICROGRID GEOTEXTILE 4' X 4'	1	0.5	\$ 26.99
LINER-GEOTEXTILES	42016	WOVEN MICROGRID GEOTEXTILE 8' X 270' ROLL	1	65.0	\$ 2,339.99
LINER-OTHER	97004	DECOBASIN LINER TARP - 54" DIA W/15" HOLE	1	0.5	\$ 5.58
LINER-OTHER	85026	CONCRETE CLOTH ROLL - 3.28' X 32.8'	3	156.0	\$ -
LINER-OTHER	30336	36-MIL REINFORCED POLYETHYLENE LINER	1	0.2	\$ -
PLUMBING-CHECK	99320	PLUMBING ASSEMBLY 1-1/2"	4	1.3	\$ 43.98
PLUMBING-CHECK	29098	DUAL UNION 3" CVA CHECK VALVE	3	7.5	\$ 152.99
PLUMBING-CHECK	48026	DUAL UNION CHECK VALVE 2.0	8	3.8	\$ 68.39
PLUMBING-CHECK	48022	DUAL UNION CHECK VALVE 2.0 O-RING	4	0.5	\$ 7.19
PLUMBING-CHECK	48021	DUAL UNION CHECK VALVE 2.0 THREADED COLLAR (SET OF 2)	4	0.2	\$ 8.99
PLUMBING-CHECK	48023	DUAL UNION CHECK VALVE 2.0 2" MPT X 2" SLIP	4	0.3	\$ 8.99
PLUMBING-CHECK	48024	DUAL UNION CHECK VALVE 2.0 1.5" FPT X 2" SLIP	4	0.3	\$ 8.99
PLUMBING-CHECK	88058	CHECK VALVE ADAPTER FOR ECOWAVE PUMP - 2"	4	0.5	\$ 8.78
PLUMBING-CHECK	29513	2" CHECK VALVE SLIP FITTING	4	0.1	\$ 7.19
PLUMBING-CHECK	29515	2" CHECK VALVE THREADED COLLAR	4	0.1	\$ 7.19
PLUMBING-CHECK	29514	3" CHECK VALVE SLIP FITTING	4	0.2	\$ 7.19
PLUMBING-CHECK	29524	3" CHECK VALVE THREADED COLLAR	4	0.2	\$ 8.09
PLUMBING-CHECK	29512	3" DUAL UNION CHECK VALVE	4	4.7	\$ 98.99
PLUMBING-CHECK	29475	AQUASURGE CHECK VALVE ADAPTER	4	0.2	\$ 8.99
PLUMBING-CHECK	29705	CHECK VALVE AQUASURGE ADAPTER KIT	4	0.4	\$ 22.49
PLUMBING-CHECK	29100	CHECK VALVE ASSEMBLY 2" TO 3" CONVERSION KIT	4	1.2	\$ 35.99
PLUMBING-CHECK	29650	CHECK VALVE ORING 2"	4	0.1	\$ 6.29
PLUMBING-CHECK	29486	CHECK VALVE REPL O-RING FOR THE 3" CVA	4	0.2	\$ 3.58
PLUMBING-CHECK	29511	SIGNATURE SKIMMER CHECK VALVE ADAPTER	4	0.1	\$ 8.09
PLUMBING-CHECK	99201	CHECK VALVE 1-1/2" SLIP	4	0.6	\$ 39.98
PLUMBING-CHECK	99202	CHECK VALVE 2" SLIP	4	1.0	\$ 58.38
PLUMBING-FITTINGS	91118	AQUABASIN PLUMBING ADAPTER 2" MPT X 1.5" THREADED CO	4	0.3	\$ 7.98
PLUMBING-FITTINGS	07638	BALL VALVE 2" SLIP	6	1.4	\$ 31.49
PLUMBING-FITTINGS	98144	BARBED BALL VALVE 1/2"	4	0.1	\$ 4.78
PLUMBING-FITTINGS	98148	BARBED BALL VALVE 3/4"	4	0.1	\$ 5.58
PLUMBING-FITTINGS	99208	GATE VALVE 2"	4	0.9	\$ 34.38
PLUMBING-FITTINGS	30088	BALL VALVE 1" SLIP	4	0.8	\$ 17.99
PLUMBING-FITTINGS	29263	BALL VALVE 1-1/2" SLIP	4	0.7	\$ 62.99
PLUMBING-FITTINGS	48048	BALL VALVE 3" SLIP	4	1.4	\$ 125.99
PLUMBING-FITTINGS	99194	THREADED BALL VALVE 1"	4	0.4	\$ 34.38
PLUMBING-FITTINGS	99196	THREADED BALL VALVE 1-1/2"	4	1.0	\$ 71.98
PLUMBING-FITTINGS	99193	THREADED BALL VALVE 3/4"	4	0.3	\$ 23.98
PLUMBING-FITTINGS	88031	FITTING 1.5" FEMALE X 1.5", 2" MULTI-HOSE ADAPTER	4	0.1	\$ 9.58
PLUMBING-FITTINGS	98143	1/2" FPT X 1/2" BARB ADAPTER	4	0.1	\$ 3.98
PLUMBING-FITTINGS	88025	3-WAY VALVE 1/2" MPT X 3/4" BARBED	4	0.2	\$ 9.58
PLUMBING-FITTINGS	88026	3-WAY VALVE 3/4" MPT X 3/4" BARBED	4	0.2	\$ 12.78
PLUMBING-FITTINGS	99166	FITTING BARBED HOSE COUPLING 1-1/2"	4	0.1	\$ 5.58
PLUMBING-FITTINGS	99155	BARBED MALE HOSE ADAPTER 1-1/4" TO 1-1/4"	4	0.2	\$ 4.38
PLUMBING-FITTINGS	98180	FITTING 1" MPT X 3/4" BARB	4	0.2	\$ 1.58
PLUMBING-FITTINGS	99104	FITTING 1/2" BARBED 3 SIDES Y HOSE	4	0.2	\$ 5.58
PLUMBING-FITTINGS	99103	FITTING 3/8" BARBED 3 SIDES Y HOSE	4	0.2	\$ 3.98
PLUMBING-FITTINGS	98147	FITTING ADAPTER 3/4" FPT X 3/4" BARB	4	0.5	\$ 4.78

Product Group	Part Num	Part Description	Case Qty	Gross Weight	Price
PLUMBING-FITTINGS	99159	FITTING BARBED HOSE COUPLING 3/8"	4	0.1	\$ 5.39
PLUMBING-FITTINGS	99160	FITTING BARBED HOSE COUPLING 1/2"	4	0.5	\$ 1.98
PLUMBING-FITTINGS	99161	FITTING BARBED HOSE COUPLING 1/2" X 3/8"	4	0.5	\$ 2.78
PLUMBING-FITTINGS	99165	FITTING BARBED HOSE COUPLING 1-1/4"	4	0.1	\$ 4.38
PLUMBING-FITTINGS	99162	FITTING BARBED HOSE COUPLING 3/4"	4	0.1	\$ 2.78
PLUMBING-FITTINGS	99163	FITTING BARBED HOSE COUPLING 3/4" X 1/2"	4	0.5	\$ 3.58
PLUMBING-FITTINGS	99116	FITTING BARBED HOSE TEE 1/2"	4	0.1	\$ 1.98
PLUMBING-FITTINGS	99117	FITTING BARBED HOSE TEE 1/2" X 3/4" N	4	0.5	\$ 1.98
PLUMBING-FITTINGS	99122	FITTING BARBED HOSE TEE 1-1/2"	4	0.2	\$ 5.18
PLUMBING-FITTINGS	99121	FITTING BARBED HOSE TEE 1-1/4"	4	0.5	\$ 3.58
PLUMBING-FITTINGS	99118	FITTING BARBED HOSE TEE 3/4"	4	0.5	\$ 3.58
PLUMBING-FITTINGS	99119	FITTING BARBED HOSE TEE 3/4" X 1/2" N	4	0.5	\$ 5.98
PLUMBING-FITTINGS	99114	FITTING BARBED HOSE TEE 3/8"	4	0.2	\$ 2.38
PLUMBING-FITTINGS	99115	FITTING BARBED HOSE TEE 3/8" X 1/2" N	4	0.5	\$ 1.98
PLUMBING-FITTINGS	99182	FITTING BARBED 90 DEGREE ELBOW 1/2"	4	0.1	\$ 3.58
PLUMBING-FITTINGS	99183	FITTING BARBED 90 DEGREE ELBOW 1-1/2"	4	0.2	\$ 8.78
PLUMBING-FITTINGS	99184	FITTING BARBED 90 DEGREE ELBOW 1-1/4"	4	0.1	\$ 8.78
PLUMBING-FITTINGS	99185	FITTING BARBED 90 DEGREE ELBOW 3/4"	4	0.5	\$ 3.58
PLUMBING-FITTINGS	99149	FITTING BARBED MALE HOSE ADAPTER 1/2" TO 1/2"	4	0.1	\$ 2.78
PLUMBING-FITTINGS	99150	FITTING BARBED MALE HOSE ADAPTER 1/2" TO 3/4"	4	0.1	\$ 2.78
PLUMBING-FITTINGS	99153	FITTING BARBED MALE HOSE ADAPTER 3/4" X 3/4"	4	0.1	\$ 2.78
PLUMBING-FITTINGS	99147	FITTING BARBED MALE HOSE ADAPTER 3/8" TO 1/2"	4	0.1	\$ 1.98
PLUMBING-FITTINGS	99148	FITTING BARBED MALE HOSE ADAPTER 3/8" TO 3/8"	4	0.1	\$ 2.78
PLUMBING-FITTINGS	99158	FITTING BARBED MALE HOSE ADAPTER 1-1/2" TO 1-1/2"	4	0.1	\$ 4.38
PLUMBING-FITTINGS	99157	FITTING BARBED MALE HOSE ADAPTER 1-1/4" TO 1-1/2"	4	0.5	\$ 4.38
PLUMBING-FITTINGS	88020	MULTI-HOSE ADAPTER 1/2" MPT X 3/4", 1", 1-1/4" BARBED	4	0.2	\$ 9.58
PLUMBING-FITTINGS	88022	MULTI-HOSE ADAPTER 1-1/2" MPT X 3/4", 1", 1-1/4", 1-1/2" BA	4	0.2	\$ 9.58
PLUMBING-FITTINGS	88023	MULTI-HOSE ADAPTER 2" MPT X 1-1/2", 2" BARBED	4	0.2	\$ 9.58
PLUMBING-FITTINGS	88021	MULTI-HOSE ADAPTER 3/4" MPT X 3/4", 1", 1-1/4" BARBED	4	0.2	\$ 9.58
PLUMBING-FITTINGS	88033	MULTI-HOSE ADAPTER 5/8" MPT X 3/4", 1", 1-1/4" BARBED	4	0.2	\$ 12.78
PLUMBING-FITTINGS	88024	VALVE 1/2" MPT X 1/2" BARBED	4	0.2	\$ 9.58
PLUMBING-FITTINGS	99124	BLACK POLY BULKHEAD FITTING 1"	4	0.3	\$ 27.98
PLUMBING-FITTINGS	99126	BLACK POLY BULKHEAD FITTING 1-1/2"	4	0.3	\$ 35.98
PLUMBING-FITTINGS	29103	BLACK POLY BULKHEAD FITTING 2"	4	0.5	\$ 23.98
PLUMBING-FITTINGS	29104	BLACK POLY BULKHEAD FITTING 3"	4	0.8	\$ 62.99
PLUMBING-FITTINGS	99123	BLACK POLY BULKHEAD FITTING 3/4"	4	0.2	\$ 19.98
PLUMBING-FITTINGS	99125	BLACK POLY BULKHEAD FITTING 1-1/4"	4	0.3	\$ 35.98
PLUMBING-FITTINGS	99994	STAINLESS STEEL HOSE CLAMP 1-1/2" TO 2"	6	0.1	\$ 4.78
PLUMBING-FITTINGS	99993	STAINLESS STEEL HOSE CLAMP 1-1/16" TO 2"	6	0.1	\$ 3.98
PLUMBING-FITTINGS	21012	STAINLESS STEEL HOSE CLAMP 1" TO 1-1/2" (2)	4	0.2	\$ 8.78
PLUMBING-FITTINGS	21122	STAINLESS STEEL HOSE CLAMP 1-1/2" TO 2" (2)	4	0.2	\$ 10.38
PLUMBING-FITTINGS	99108	STAINLESS STEEL HOSE CLAMP 3/4" TO 1-3/4"	6	0.1	\$ 4.78
PLUMBING-FITTINGS	99107	STAINLESS STEEL HOSE CLAMP 5/16" TO 7/8"	4	0.1	\$ 3.98
PLUMBING-FITTINGS	99106	STAINLESS STEEL HOSE CLAMP 7/16" TO 1"	6	0.1	\$ 3.98
PLUMBING-FITTINGS	99109	STAINLESS STEEL HOSE CLAMP 9/16" TO 1-1/4"	4	0.1	\$ 4.78
PLUMBING-FITTINGS	29156	PVC MANIFOLD KIT FOR 2" OR 3"	4	3.9	\$ 80.99
PLUMBING-FITTINGS	88027	38MM FPT X 1.5" MPT METRIC TO NORTH AMERICAN THREAD ,	4	0.2	\$ 12.78
PLUMBING-FITTINGS	99129	FITTING MALE THREAD NIPPLE 1"	4	0.3	\$ 1.58
PLUMBING-FITTINGS	99132	FITTING MALE THREAD NIPPLE CLOSE 3/4"	4	0.5	\$ 1.58
PLUMBING-FITTINGS	99136	FITTING REDUCING BUSHING 1" X 3/4"IN	4	0.5	\$ 4.78
PLUMBING-FITTINGS	99133	FITTING REDUCING BUSHING 1/2" X 3/8"	4	0.5	\$ 5.58
PLUMBING-FITTINGS	99138	FITTING REDUCING BUSHING 1-1/2" X 1"	4	0.5	\$ 4.78
PLUMBING-FITTINGS	99139	FITTING REDUCING BUSHING 1-1/2" X 1-1/4"	4	0.5	\$ 5.58

Product Group	Part Num	Part Description	Case Qty	Gross Weight	Price
PLUMBING-FITTINGS	99137	FITTING REDUCING BUSHING 1-1/4" X 1"	4	0.1	\$ 4.78
PLUMBING-FITTINGS	99140	FITTING REDUCING BUSHING 2" X 1-1/2"	4	0.5	\$ 4.78
PLUMBING-FITTINGS	99134	FITTING REDUCING BUSHING 3/4" X 1/2"	4	0.5	\$ 3.98
PLUMBING-FITTINGS	88019	ROTATIONAL BALL ADAPTER 1-1/2" FPT X 1-1/2" MPT	4	0.2	\$ 16.78
PLUMBING-FITTINGS	88017	MALE THREADED COUPLING 1-1/2" MPT	4	0.2	\$ 11.18
PLUMBING-FITTINGS	88018	FEMALE THREADED UNION FITTING 1-1/2" FPT	4	0.2	\$ 11.18
PLUMBING-FITTINGS	07001	BLACK POLY FITTING QUICK CONNECT 1/4" X 1/4" N	4	0.0	\$ 6.29
PLUMBING-FITTINGS	29160	PRESSURE RELIEF VALVE	4	0.2	\$ 44.99
PLUMBING-FITTINGS	29785	FITTING ELBOW NFS 3 X 3 SMOOTH	4	1.0	\$ 35.98
PLUMBING-FITTINGS	29262	2" INSERT X 1-1/2" SLIP	4	0.1	\$ 7.19
PLUMBING-FITTINGS	98158	FITTING 1" X 1" MPT X SLIP	4	0.1	\$ 3.18
PLUMBING-FITTINGS	29521	FITTING 1.5" ELBOW SLIP	4	0.5	\$ 4.04
PLUMBING-FITTINGS	29161	FITTING 1.5" COUPLING SLIP X SLIP	4	0.5	\$ 2.69
PLUMBING-FITTINGS	29526	FITTING 3" X 2" REDUCER BUSHING FOR 3" BULKHEAD	4	0.6	\$ 26.99
PLUMBING-FITTINGS	29163	FITTING 3" COUPLING SLIP X SLIP	4	0.6	\$ 8.09
PLUMBING-FITTINGS	29523	FITTING 3" ELBOW SLIP X SLIP	4	0.5	\$ 14.39
PLUMBING-FITTINGS	29394	HEX-HEAD PLUG 2"	4	0.1	\$ 5.39
PLUMBING-FITTINGS	99177	FITTING PVC FPT COUPLING 1"	4	0.5	\$ 9.58
PLUMBING-FITTINGS	99178	FITTING PVC FPT COUPLING 1-1/4"	4	0.5	\$ 11.18
PLUMBING-FITTINGS	99176	FITTING PVC FPT COUPLING 3/4"	4	0.5	\$ 3.98
PLUMBING-FITTINGS	99174	FITTING PVC FPT COUPLING 1/2"X1/2"	4	0.5	\$ 3.98
PLUMBING-FITTINGS	99179	FITTING PVC FPT COUPLING 1-1/2"	4	0.5	\$ 5.58
PLUMBING-FITTINGS	99141	PVC 1-1/4" MPT ADAPTER	4	0.5	\$ 5.58
PLUMBING-FITTINGS	99190	FITTING PVC TEE 1-1/2"	4	0.4	\$ 9.58
PLUMBING-FITTINGS	99191	FITTING PVC TEE 2"	4	0.5	\$ 8.78
PLUMBING-FITTINGS	99192	FITTING PVC TEE 3"	4	0.5	\$ 19.98
PLUMBING-FITTINGS	29527	PLUMBING PVC 3" X 2" SXH FLUSH BUSHING	4	0.4	\$ 10.79
PLUMBING-FITTINGS	99143	PVC 1-1/2" MPT ADAPTER	4	0.2	\$ 7.18
PLUMBING-FITTINGS	99144	PVC 1-1/2" MPT X 2" SLIP	4	0.2	\$ 8.78
PLUMBING-FITTINGS	99142	PVC 1-1/4" MPT X 1-1/2" ADAPTER	4	0.2	\$ 4.78
PLUMBING-FITTINGS	29157	PVC 2" MPT X 1-1/2" SLIP	4	0.2	\$ 7.19
PLUMBING-FITTINGS	29158	PVC 2" MPT X 2" SLIP	4	0.2	\$ 7.19
PLUMBING-FITTINGS	29159	PVC 3" MPT X 3" SLIP	4	0.6	\$ 10.79
PLUMBING-FITTINGS	99175	PVC COUPLING 1/2" FPT X 3/8" FPT	4	0.1	\$ 3.18
PLUMBING-FITTINGS	29162	FITTING 2" SLIP X 2" SLIP PVC COUPLING	4	0.2	\$ 5.39
PLUMBING-FITTINGS	29522	PVC ELBOW 2" SLIP X 2" SLIP	4	0.4	\$ 3.59
PLUMBING-FITTINGS	99167	PVC UNION FITTING 1-1/2" SLIP X 1-1/2" SLIP	4	0.4	\$ 22.49
PLUMBING-FITTINGS	99168	PVC UNION FITTING 2" SLIP X 2" SLIP	4	1.2	\$ 27.98
PLUMBING-FITTINGS	99225	THREADED UNION FITTING 1.25"	4	0.5	\$ 35.98
PLUMBING-FITTINGS	29265	RUBBER COUPLING 2"	4	0.4	\$ 13.49
PLUMBING-FITTINGS	29084	RUBBER REDUCER FITTING 3" X 2"	4	0.5	\$ 16.19
PLUMBING-FITTINGS	88005	2-WAY FLOW CONTROL VALVE	6	1.5	\$ 40.78
PLUMBING-PIPE	94008	BLACK VINYL TUBING 3/8" X 100'	6	7.0	\$ 103.98
PLUMBING-PIPE	94009	BLACK VINYL TUBING 1/2" X 100'	6	6.0	\$ 111.98
PLUMBING-PIPE	94010	BLACK VINYL TUBING 3/4" X 50'	6	11.7	\$ 175.98
PLUMBING-PIPE	48015	FLEXIBLE PVC PIPE 1" X 50'	6	14.5	\$ -
PLUMBING-PIPE	29021	FLEXIBLE PVC PIPE 1.5" X 25'	6	13.0	\$ -
PLUMBING-PIPE	29022	FLEXIBLE PVC PIPE 1.5" X 50'	6	24.0	\$ -
PLUMBING-PIPE	29023	FLEXIBLE PVC PIPE 2" X 25'	6	14.0	\$ -
PLUMBING-PIPE	29024	FLEXIBLE PVC PIPE 2" X 50'	6	30.6	\$ -
PLUMBING-PIPE	29025	FLEXIBLE PVC PIPE 3" X 50'	3	57.0	\$ -
PLUMBING-PIPE	29026	FLEXIBLE PVC PIPE 3" X 100'	3	118.0	\$ -
PLUMBING-PIPE	94001	KINK-FREE PIPE - 1" X 25'	6	4.0	\$ 71.98

Product Group	Part Num	Part Description	Case Qty	Gross Weight	Price
PLUMBING-PIPE	94004	KINK-FREE PIPE - 1" X 100'	6	16.7	\$ 239.98
PLUMBING-PIPE	98288	KINK-FREE PIPE - 1/2" X 100'	6	9.3	\$ 175.98
PLUMBING-PIPE	94006	KINK-FREE PIPE - 1-1/2" X 25'	6	5.7	\$ 103.98
PLUMBING-PIPE	94007	KINK-FREE PIPE - 1-1/2" X 100'	6	38.4	\$ 327.98
PLUMBING-PIPE	94000	KINK-FREE PIPE - 1-1/4" X 25'	6	6.0	\$ 75.98
PLUMBING-PIPE	94005	KINK-FREE PIPE - 1-1/4" X 100'	6	23.0	\$ 279.98
PLUMBING-PIPE	94002	KINK-FREE PIPE - 3/4" X 25'	6	3.5	\$ 59.98
PLUMBING-PIPE	94003	KINK-FREE PIPE - 3/4" X 100'	6	17.3	\$ 223.98
PLUMBING-PIPE	88003	PRE-CUT KINK-FREE PIPE 1/2" X 6'	6	0.5	\$ 19.98
PLUMBING-PIPE	98404	PRE-CUT KINK-FREE PIPE 3/4" X 6'	6	1.0	\$ 22.38
PLUMBING-PIPE	88056	PRE-CUT KINK-FREE PIPE 3/4" X 15'	6	2.1	\$ 39.98
PLUMBING-PIPE	29350	WFV POLY PIPE ROLL - 1/4" X 100'	6	1.3	\$ 26.99
PLUMBING-PIPE	29470	WFV POLY PIPE ROLL - 1/2" X 100'	6	5.0	\$ 67.49
PLUMBING-WATER FILL	88006	COMPACT WATER FILL VALVE	3	0.8	\$ 43.19
PLUMBING-WATER FILL	99203	FILL VALVE 1" HUDSON WFV	4	0.5	\$ 58.49
PLUMBING-WATER FILL	99226	FILL VALVE 1/2" HUDSON NO SCREEN	4	0.5	\$ 44.99
PLUMBING-WATER FILL	29479	FILL VALVE HUDSON SLIDE PLATE AND CLAMP	4	1.5	\$ 17.09
PLUMBING-WATER FILL	29517	GARDEN HOSE ADAPTER ASSEMBLY	4	0.2	\$ 11.69
PLUMBING-WATER FILL	29469	HUDSON WATER FILL VALVE	3	1.2	\$ 80.99
PLUMBING-WATER FILL	29272	WATER FILL VALVE 200	4	1.0	\$ 63.98
PLUMBING-WATER FILL	01008	FILL VALVE IRRIGATION CONVERSION KIT	4	5.0	\$ 38.69
PLUMBING-WATER FILL	07000	FILL VALVE SPIGOT 1/4" QUICK-CONNECT	4	0.2	\$ 26.99
POWER	82001	SMART CONTROL PLUG	12	0.8	\$ 55.98
POWER	98375	6-WATT LOW VOLTAGE QUICK-CONNECT TRANSFORMER	6	1.2	\$ 31.18
POWER	98485	20-WATT LOW VOLTAGE QUICK-CONNECT TRANSFORMER	6	1.9	\$ 47.98
POWER	98486	60-WATT LOW VOLTAGE QUICK-CONNECT TRANSFORMER	4	8.1	\$ 63.98
POWER	99070	60-WATT LOW VOLTAGE TRANSFORMER WITH PHOTOCCELL	12	4.0	\$ 91.98
POWER	01002	150-WATT LOW VOLTAGE TRANSFORMER WITH PHOTOCCELL	3	8.1	\$ 143.98
PREDATOR CONTROL	74014	FLOATING SWAN DECOY	4	4.3	\$ 47.98
PREDATOR CONTROL	81030	BLUE HERON DECOY	12	3.0	\$ 47.98
PREDATOR CONTROL	93000	FLOATING ALLIGATOR DECOY	6	2.7	\$ 47.98
PUMPS	91011	AQUAFORCE 1000 SOLIDS-HANDLING POND PUMP	2	11.0	\$ 207.98
PUMPS	91112	AQUAFORCE 1800 SOLIDS-HANDLING POND PUMP	2	11.5	\$ 247.98
PUMPS	91012	AQUAFORCE 2700 SOLIDS-HANDLING POND PUMP	2	11.7	\$ 263.98
PUMPS	91113	AQUAFORCE 3600 SOLIDS-HANDLING POND PUMP	2	14.3	\$ 303.98
PUMPS	91013	AQUAFORCE 5200 SOLIDS-HANDLING POND PUMP	2	15.7	\$ 383.98
PUMPS	91104	AQUAFORCE 4000-8000 ADJUSTABLE FLOW SOLIDS-HANDLING	2	17.0	\$ 836.99
PUMPS	91014	AQUAJET 600 POND PUMP	2	5.7	\$ 215.98
PUMPS	91015	AQUAJET 1300 POND PUMP	2	9.0	\$ 239.98
PUMPS	91016	AQUAJET 2000 POND PUMP	2	10.0	\$ 319.98
PUMPS	91017	AQUASURGE 2000 POND PUMP	2	9.5	\$ 319.98
PUMPS	91018	AQUASURGE 3000 POND PUMP	2	10.0	\$ 375.98
PUMPS	91019	AQUASURGE 4000 POND PUMP	2	12.5	\$ 423.98
PUMPS	91020	AQUASURGE 5000 POND PUMP	2	14.0	\$ 471.98
PUMPS	45009	AQUASURGE 2000-4000 ADJUSTABLE FLOW POND PUMP	2	10.8	\$ 674.99
PUMPS	45010	AQUASURGE 4000-8000 ADJUSTABLE FLOW POND PUMP	2	13.5	\$ 818.99
PUMPS	91131	ECOWAVE 2000 POND PUMP	2	10.3	\$ 199.98
PUMPS	91132	ECOWAVE 3000 POND PUMP	2	11.5	\$ 215.98
PUMPS	91133	ECOWAVE 4000 POND PUMP	2	13.0	\$ 239.98
PUMPS	91134	ECOWAVE 5000 POND PUMP	2	14.0	\$ 279.98
PUMPS	45049	EXT 12000 POND PUMP	1	114.0	\$ 2,609.99
PUMPS	45050	EXT 18000 POND PUMP	1	115.0	\$ 3,419.99
PUMPS	45051	EXT 12000-3P POND PUMP	1	114.0	\$ 3,509.99

Product Group	Part Num	Part Description	Case Qty	Gross Weight	Price
PUMPS	45052	EXT 18000-3P POND PUMP	1	115.0	\$ 3,599.99
PUMPS	91142	POND POWERHEAD	2	7.8	\$ 159.98
PUMPS	45066	SLD 5000 POND PUMP	2	TBD	\$ 539.99
PUMPS	45067	SLD 7000 POND PUMP	2	TBD	\$ 629.99
PUMPS	45068	SLD 9000 POND PUMP	2	TBD	\$ 719.99
PUMPS	45046	SLD 2000-5000 ADJUSTABLE FLOW POND PUMP	2	17.0	\$ 692.99
PUMPS	45036	SLD 4000-7000 ADJUSTABLE FLOW POND PUMP	2	17.6	\$ 737.99
PUMPS	45037	SLD 5000-9000 ADJUSTABLE FLOW POND PUMP	2	18.8	\$ 899.99
PUMPS	91023	70 GPH WATER PUMP	6	1.5	\$ 15.98
PUMPS	91024	90 GPH WATER PUMP	6	2.0	\$ 19.98
PUMPS	91025	180 GPH WATER PUMP	6	2.0	\$ 27.98
PUMPS	91026	320 GPH WATER PUMP	3	3.0	\$ 37.58
PUMPS	29975	3-PL 3000 SOLIDS-HANDLING POND PUMP	2	17.0	\$ 602.99
PUMPS	29976	5-PL 5000 SOLIDS-HANDLING POND PUMP	2	19.0	\$ 809.99
PUMPS	29977	9-PL 7000 SOLIDS-HANDLING POND PUMP	2	23.0	\$ 962.99
PUMPS	29495	8-PN 5500 SOLIDS-HANDLING POND PUMP	2	29.0	\$ 771.00
PUMPS	30391	12-PN 10,000 SOLIDS-HANDLING POND PUMP	2	32.0	\$ 862.00
PUMPS	91005	ULTRA 400 WATER PUMP	2	3.0	\$ 79.98
PUMPS	91006	ULTRA 550 WATER PUMP	2	3.5	\$ 95.98
PUMPS	91007	ULTRA 800 WATER PUMP	2	3.5	\$ 119.98
PUMPS	91008	ULTRA 1100 WATER PUMP	2	5.0	\$ 167.98
PUMPS	91009	ULTRA 1500 WATER PUMP	2	8.5	\$ 199.98
PUMPS	91010	ULTRA 2000 WATER PUMP	2	9.0	\$ 231.98





Cobblestone
3x6, 4x6, 6x6, 6x9, 9x12
lwc101-lwc159
\$6.14 / Sq. Ft.



Weathered Cobblestone
3x6, 4x6, 6x6, 6x9, 9x12
lwc201-lwc256
\$7.81 / Sq. Ft.

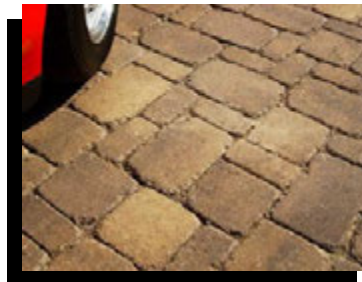

Brickstone 6 cm
4x8
\$5.22 / Sq. Ft.
lwc300-lwc309
Brickstone 8 cm
\$6.98 / Sq. Ft.
lwc340-lwc348



6cm
Weathered Brickstone
4 x 8
lwc320-lwc329
\$6.96 / Sq. Ft.

Weathered or Smooth
Ledgestone
4x8x12
\$6.30 / Each
Tapered Unit
\$4.59 / Each
lwc601-lwc628



Bullnose
lwc5.47-lwc528
Standard-\$5.44 / Each
Weathered-\$7.60 / Each

Ledgestone
80" Bar & Grill
Includes Napoleon Grill
\$6,630



Ledgestone
92" Two Tier Bar
\$2,805



Ledgestone
68" Bar
\$1,675



Ledgestone
60" Fireplace
\$Call



Many more kits
available!!!

PRICES SUBJECT TO ADJUSTMENT DUE TO CHANGING MARKETS & FUEL RATES
PLEASE CALL TO VERIFY QUANTITY ON HAND



Circlestone
lwc161-lwc276
Standard-\$6.53 / Sq. Ft.
Weathered-\$8.14/ Sq. Ft.



Center Pack
lwc171-lwc276
Standard-\$78.33 / Each
Weathered-\$88.49/ Each

Dekrastone
7CM
lwc451-455
8.74 / Sq Ft



Slatestone
6 CM
lwc401-lwc435
\$7.47 / Sq. Ft.
7 CM
\$8.74 / Sq. Ft.

4' Step Unit
Canyon Grey
6" x 18" x 48"
\$161.36 / Each
Check Availability



Eurostone
7 cm
\$8.74 / Sq. Ft.

24" Column Cap
Canyon Grey
24" x 24"
\$Call



Fire Ring Cap
4 piece Set—GRAY
lfire275
\$360.64

Ledgestone U Bar
\$8,925



Wood Box
\$811

PRICES SUBJECT TO ADJUSTMENT DUE TO CHANGING MARKETS & FUEL RATES
PLEASE CALL TO VERIFY QUANTITY ON HAND



U-Cara® Multi-Face Wall System

PITCHED FINISH



BAVARIAN

SMOOTH FINISH



BAVARIAN

UMBRIANO™ FINISH



FRENCH GREY

SERIES™ FINISH



ONYX BLACK

Beacon Hill™ Smooth 60mm



BAVARIAN



GRANITE FUSION

Courtstone®



BASALT



BELGIAN BLUE



DAWN MIST

Copthorne®



BURGUNDY RED



BASALT



FROM LANDSCAPING TO MASONRY



PAVERS, TILES & RETAINING WALLS

LANDSCAPE TILES - SILVER CREEK

Barn Plank		lsc101-109	\$15.46	sf
Slate	Pavers	lsc111-	\$11.86	sf
Antiqued Travertine (Natural)	Pavers	lsc141-	\$14.62	sf
	Bullnose	lsc144	\$19.47	sf
Antiqued Travertine (Ivory)	Pavers	lsc151-	\$17.86	sf
	Bullnose	lsc154	\$21.86	sf
Stepping Stones (sold as full pallets only)		lsc161-163	\$31.86	ea

CHROMA SHIELD PAVERS

American Brick		lii101-104	\$9.06	sf
Barrington		lii111-115	\$8.24	sf
Broadmour Onyx		lii181-184	\$8.24	sf
Mezzano		lii201-205	\$8.70	sf
Minnetonka		lii131-143	\$8.70	sf
Serano		lii 221-225	\$8.24	sf
Colonial/Holland Onyx Accent		lii427-430	\$7.66	sf
Cobble Onyx		lii362	\$11.72	sf
All other products 2,000 sqft min				

WHISPERS PAVERS

Contours	Textured		\$10.86	sf
Contours XL	Textured		\$10.86	sf
Silhouette	Smooth		\$10.18	sf
Silhouette XL	Smooth		\$10.18	sf

ACCENT PAVERS

Colonial ONYX			\$7.66	ea
Bullnose		lii 370-373	\$5.54	ea
Mezzano 6x12		lii201-205	\$8.70	sf
Serano 6x12		lii 221-225	\$8.24	sf
Holland ONYX			\$7.66	sf

TUMBLED PAVERS

Lamont	Pavers	lii 301-317	\$7.82	sf
--------	--------	-------------	--------	----

CHROMA PAVER

Colonial 6cm	Pavers	lii421-461	\$5.71	sf
Tahoe 6cm	Slate Surface	lii271-273	\$5.60	sf
Reno 6cm	Contemporary Surface	lii281-283	\$5.46	sf
Holland 6cm		lii291-298	\$4.81	sf
Holland 8cm			\$6.75	sf

PERMEABLE PAVERS

Holland Eco			\$6.62	sf
Pacific Eco			\$7.98	sf

SILVER CREEK STEPS

One Sided		lst621-623	\$252.16	ea
Three Sided			\$252.16	ea
Barn Plank Step		lst601-602	\$294.67	ea

NORTHLAND COMPANIES

TUMBLED WALLS

Lakeland	Standard Unit	lrp101-105	\$6.08	ea
	Medium / Small Unit		\$8.29	per set
Riverland		lrp121-125	\$21.74	sf
Vintage 6" Tumbled			\$32.70	sf
Tumbled Accessories	6" Corner/Pillar Unit		\$23.02	ea
	6" End Piece		\$26.35	ea

PREMIUM WALLS

	Block	1/2 Unit	Corner	
Barn Plank Wall	\$98.96			ea
Olympic Wall	\$14.89		\$22.26	ea
The Contemporary Wall	\$23.55		\$14.42	ea
Lakeland - Smooth	\$5.89			ea
Vintage 6" Split	\$25.68		\$20.38	sf/ea/ea
Colonial 6	\$14.66	\$18.85	\$21.52	ea
Colonial 8	\$17.82	\$20.79	\$23.20	ea

STANDARD WALLS

	Block	1/2 Unit	Corner	
Cottage Stone	\$4.08			ea
Premier 6	\$8.46		\$12.77	
Classic 6	\$10.88	\$14.98	\$17.09	ea
Classic 8	\$13.60	\$18.00	\$21.87	ea
Keystone Compact	\$16.48		\$21.94	ea

UNIVERSAL BASE UNIT

Universal Base Unit			\$7.99	ea
---------------------	--	--	--------	----

BAR TOPS & CAPS

Bar Tops

2 Sided	lac531	48x36	\$607.31	ea
3 Sided	lac532	48x36	\$607.31	ea
Grand Bar Counter Top		48x30	\$520.61	ea
Grand Bar Upper Top		48x18	\$427.92	ea

Pillar Caps

25 x 25 x 2 1/4	lac 501-503		\$173.37	ea
30 x 30 x 2 1/4	lac 506-508		\$229.11	ea

Seat Wall Caps

2 Sided	24x12	lac516-518	\$34.74	ea
3 Sided	24x12	lac521-523	\$40.14	ea
2 Sided - 8" Radius	19x12	lac511-514	\$34.74	ea
Contemporary	24x12		\$19.94	ea

Wall Caps

Mini Cap		\$4.02	ea
3" Cap - Tumbled		\$10.59	ea
3" Cap - Split		\$9.23	ea
Universal Cap		\$12.06	ea

EDGERS/STEPS

Edgers	Bullet Edger	\$2.75	ea
	Classic Edger	\$2.35	ea
	Granite Edger	led251-3	\$4.53

Steps	Grand Step	lst651-4	\$131.94	ea
	6" Step Tread		\$16.87	ea

OUTDOOR LIVING & PATIO KITS

BARS

Grand Island Series	Without Top's	
Grand 8' Bar	\$3,898	\$5,355 ea
Grand 8' Grill w/ Storage	\$8,084	\$9,558 ea
Grand 8' Grill w/ Refrig Opening & Storage	\$8,084	\$9,541 ea
Grand 8' Grill Surround	\$3,134	\$3,863 ea
Grand 4' Bar (L/R)	\$2,305	\$3,897 ea
Grand Island Bar Corner Return	\$3,763	\$5,220 ea
Outdoor Oven Wood Box	\$1,165	\$1,595 ea

FIRE PITS

Barn Plank Wall Series		
Square Fire Pit 2 Course - no grate	\$1,286	ea
Square Fire Pit 2 Course - grate	\$1,504	ea

Grand Series		
Fire Pit - no grate	\$702	ea
Fire Pit - grate	\$932	ea
Gas Fire Pit	\$2,765	ea
Fire Pit - block only	\$562	ea
Limestone Fire Pit Cap	\$436	ea

Victorian Series		
Square Fire Pit - no grate	\$865	ea
Square Fire Pit - grate	\$1,009	ea
Square Fire Pit GAS	\$3,040	ea

FIREPLACES

Colonial Series		
Colonial Fireplace	\$3,772	ea
Colonial Hearth	\$540	ea
Colonial Wood Box	\$1,475	ea

Compact Series		
Compact Fireplace	\$3,772	ea
Compact Hearth	\$540	ea
Compact Wood Box	\$1,475	ea

Contemporary Kits

Fireplace	\$6,690
Hearth	\$670
Wood box	\$1,520
Square Firepit - no grate	\$865
Square Firepit - grate	\$1,009
Square Firepit With Gas and Coping	\$3,225
Fire Table With Gas and Coping	\$2,799
6ft Bar with Grill	\$9,130

ACCESSORIES & OTHER

NECESSARIES KIT ACCESSORIES

Firepit Steel Insert - Circle (Boxed)	\$512.36	ea
Firepit Steel Insert - Square (Boxed)	\$612.00	ea
Swivel Cooking Grate (Boxed)	\$301.24	ea
Firepit Cover Slotted - Circle (Boxed)	\$517.33	ea
Firepit Cover Non Slotted - Circle (Boxed)	\$502.44	ea
Firepit E-Z Access Spark Screen (Boxed)	\$677.57	ea
Fireplace Insert (w/ chimney & spark suppressor)	\$5,170.00	ea
Small Gas Log Set NG or LP (Compact, Colonial, Victorian)	\$2,999.89	ea
Gas Fire Ring Log Set	\$676.06	ea
Gas Fire Ring Insert	\$3,779.00	ea
LP Conversion Kit For Gas Fire Ring Insert	\$158.61	ea
32" LP Summerset Grill	\$3,370	ea
32" NG Summerset Grill	\$3,370	ea
40" LP Summerset Grill	\$4,100	ea
40" NG Summerset Grill	\$4,100	ea
Double Side Burner LP	\$801.26	ea
Double Side Burner NG	\$801.26	ea
Door/2 Drawer Combo	\$1,405.10	ea
Double Drawer	\$1,068.04	ea
Outdoor Sink	\$450.76	ea
Trash Drawer	\$964.95	ea
32" Grill Cover	\$148.36	ea
40" Grill Cover	\$143.96	ea
32" Rotisserie	\$265.13	ea
40" Rotisserie	\$276.56	ea
30" Vented Double Door	\$680.82	ea
Glass Block For Pillar Kit	\$458.24	ea



FIREPLACES (Continued)

Grand Series		
Grand Fireplace	\$11,925	ea
Grand Hearth	\$1,350	ea
Grand Wood Box	\$2,342	ea

Victorian Series		
Victorian Fireplace	\$7,289	ea
Victorian Hearth	\$804	ea
Victorian Wood Box	\$1,898	ea

SEATWALLS & PILLAR KITS

Seatwalls & Pillars		
Lakeland Seatwall	\$527.51	ea
Riverland Seatwall	\$527.51	ea
20" Pillar	\$662.20	ea
20" Pillar w/ glass	\$1,028.53	ea
24" Pillar	\$944.02	ea

TABLES & WATERFALLS

Tables		
Pub / Bistro Table	\$1,410	ea
Dining Table	\$2,740	ea

Water Features

Grand Waterfall	\$5,504	ea
Compact Waterfall	\$2,600	ea

The Kitchen

	Without Tops	
32" Grill Cabinet	\$7,620	\$7,999 ea
40" Grill Cabinet	\$8,520	\$8,999 ea
Side Burner Cabinet	\$4,360	\$4,739 ea
Double Drawer Cabinet	\$2,360	\$2,860 ea
Trash Cabinet	\$2,060	\$2,560 ea
Refrigerator Cabinet	\$930	\$1,430 ea
Prep Cabinet	\$3,640	\$4,510 ea
Prep Cabinet w/sink	\$4,960	\$4,090 ea
Corner/End Cap Cabinet	\$930	\$1,450 ea
Smoker Cabinet	\$1,310	\$1,810 ea
Wood Box Cabinet	\$930	\$1,430 ea
Island Cabinet	\$5,800	\$7,670 ea
Island Cabinet w/sink	\$8,130	\$8,520 ea



ITEM NUMBER	ITEM NAME	SF per Pallet	Units Per Pallet	Aprox. Wt/Pallet	Price	Unit
PAVERS						
Belgian Cobble 60mm Tumbled						
lbe390-392	Belgian Cobble Tumbled Midnight	68	na	1692	\$9.07	Sq Ft
	Belgian Cobble Tumbled Moonlight	68	na	1692	\$9.07	Sq Ft
Dimensions 6-60mm DF						
lbe100-105	Dimensions 6-60mm Aspen DF	105	420	3003	\$7.71	Sq Ft
	Dimensions 6-60mm Cotswold Mist DF	105	420	3003	\$7.71	Sq Ft
	Dimensions 6-60mm Newport Gray DF	105	420	3003	\$7.71	Sq Ft
	Dimensions 6-60mm Cheswick DF	105	420	3003	\$7.71	Sq Ft
Dimensions 12-60mm DF						
lbe110-114	Dimensions 12-60mm Aspen DF	120	120	3516	\$7.71	Sq Ft
	Dimensions 12-60mm Cotswold Mist DF	120	120	3516	\$7.71	Sq Ft
	Dimensions 12-60mm Newport Gray DF	120	120	3516	\$7.71	Sq Ft
	Dimensions 12-60mm Sepia DF	120	120	3516	\$7.71	Sq Ft
	Dimensions 12-60mm Hickory DF	120	120	3516	\$7.71	Sq Ft
	Dimensions 12-60mm Cheswick DF	120	120	3516	\$7.71	Sq Ft
Dimensions 18 - 60mm DF						
lbe120-124	Dimensions 18-60mm Aspen DF	112.5	50	3152	\$7.71	Sq Ft
	Dimensions 18-60mm Cotswold Mists DF	112.5	50	3152	\$7.71	Sq Ft
	Dimensions 18-60mm Newport Gray DF	112.5	50	3152	\$7.71	Sq Ft
	Dimensions 18-60mm Sepia DF	112.5	50	3152	\$7.71	Sq Ft
	Dimensions 18-60mm Hickory DF	112.5	50	3152	\$7.71	Sq Ft
	Dimensions 18-60mm Cheswick DF	112.5	50	3152	\$7.71	Sq Ft
Holland Collection						
lbe280	Holland 60mm Foundry	105	486	3012	\$5.62	Sq Ft
	Holland 60mm Charcoal	105	486	3012	\$5.62	Sq Ft
	Holland 60mm Fieldstone	105	486	3012	\$5.62	Sq Ft
	Holland 60mm Linen	105	486	3012	\$5.62	Sq Ft
	Holland 80mm Charcoal	82	378	3026	\$7.59	Sq Ft
	Holland 80mm Linen	82	378	3026	\$7.59	Sq Ft
Brooklyn Paver						
lbe380-383	Brooklyn Paver 60mm Rosewood	103.13		2805	\$10.18	Sq Ft
	Brooklyn Paver 60mm Scandina Gray	103.13		2805	\$10.18	Sq Ft
	Brooklyn Paver 60mm Midnight	103.13		2805	\$10.18	Sq Ft
	Brooklyn Paver 60mm Carmine	103.13		2805	\$10.18	Sq Ft
Papyrus - 60mm DF						
	Papyrus - Scandia Gray	112.5	50	3152	\$9.30	Sq Ft
	Papyrus - Sepia	112.5	50	3152	\$9.30	Sq Ft
Mega Kingston Collection - 60mm						
lbe300	Mega Kingston 3pcs Combo Cotswold Mist	104	300	3050	\$7.10	Sq Ft
	Mega Kingston 3pcs Combo Fieldstone	104	300	3050	\$7.10	Sq Ft
	Mega Kingston Rectangle Charcoal	76	240	2212	\$7.10	Sq Ft
Mega Arbel Collection - 60mm						
lbe305	Mega Arbel Ashbury Haze	77.6	54	2939	\$9.70	Sq Ft
	Mega Arbel Cotswold Mist	77.6	54	2939	\$9.70	Sq Ft
	Mega Arbel Aspen	77.6	54	2939	\$9.70	Sq Ft
	Mega Arbel Brittany Beige	77.6	54	2939	\$9.70	Sq Ft
	Mega Arbel Newport Gray	77.6	54	2939	\$9.70	Sq Ft

Melville Slab Collection - 80mm TG						
lbe330	Melville 3pc Combo Cotswald Mist TG	83.97	56	3079	\$10.51	Sq Ft
	Melville 3pc Combo Aspen TG	83.97	56	3079	\$10.51	Sq Ft
	Melville 3pc Combo Newport Gray TG	83.97	56	3079	\$10.51	Sq Ft
	Melville Rectangle Midnight TG	82	105	2924	\$10.51	Sq Ft
	Melville Rectangle Moonlight TG	82	105	2924	\$10.51	Sq Ft
Melville Plank - 60mm TG						
lbe320-325	Melville Plank 7.5" - 3 Piece Graphite	122		3564	\$9.12	Sq Ft
	Melville Plank 7.5" - 3 Piece Moonlight	122		3564	\$9.12	Sq Ft
	Melville Plank 7.5" - 3 Piece Newport Gray	122		3564	\$9.12	Sq Ft
Aqualine Permeable Pavers TG						
lbe200-208	Aqualine Permeable 6"x6" Midnight DF	84	336	3225	\$8.67	Sq Ft
	Aqualine Permeable 6"x6" Cotswald Mist DF	84	336	3225	\$8.67	Sq Ft
	Aqualine Permeable 6"x6" Linen DF	84	336	3225	\$8.67	Sq Ft
	Aqualine Permeable 6"x12" Midnight DF	96	192	3677	\$8.67	Sq Ft
	Aqualine Permeable 6"x12" Cotswald Mist DF	96	192	3677	\$8.67	Sq Ft
	Aqualine Permeable 6"x12" Linen DF	96	192	3677	\$8.67	Sq Ft
Dimensions Accents and Slabs						
lbe168-180	Dimensions Accents 3", 6" or 9"				\$7.36	Sq Ft
lbe181-192	Dimensions Slabs 12", 24" or 36"				\$8.91	Sq Ft
lbe106-108	Dimensions 6" - 60mm Antiqued	105	300	3215	\$9.23	Sq Ft
Origins 6, 12 & 18 - 60mm						
lbe130-154	Origins 6, 12, & 18-60mm				\$7.71	Sq Ft
lbe158-167	Origin Accent 3", 6" or 9"				\$7.36	Sq Ft
	Origins - 6" - 60mm Antiqued				\$9.23	Sq Ft
WALLS						
Diamond Segmental Wall System - Desert Tan, Gray, Umber, Charcoal						
lab104	Diamond Straight	32	45	3112	\$10.93	Each
	Anchor XL 3" Cap		72	3334	\$15.21	Each
	6X16X16 Large Step Unit		24	2836	\$29.43	Each
Diamond Pro Segmental Wall System - Desert Tan, Gray, Umber						
	Diamond Pro Straight	36	36	2840	\$15.29	Each
	Diamond Pro 4" Cap		80	3812	\$13.67	Each
	Diamond Pro Corner	20	20	2468	\$27.71	Each
Weston Wall						
lab201	Weston Wall Universal Large Unit	33	100	3152	\$9.90	Each
lfire401-403	Weston Wall Fire Pit Kit		1	1218	\$631.21	Each



Cobble Series

CODE	STYLE & DIMENSIONS	BANDS	CUBES	PRICE
lbp100 - lbp175	COBBLE HALF SQUARE™ 3"x 6" 80mm x 160mm x 60mm Approximate 2 3/8" x 6 1/4" x 2 3/8" (PSF = 7.4 STONES @ 28#)	8.1 SF 226# (60 STONES)	56.8 SF 1590# (7 BANDS)	\$6.19 / SF
	COBBLE SQUARE™ 6"x 6" 160mm x 160mm x 60mm APPROXIMATE 6 1/4"x 6 1/4"x 2 3/8" (PSF = 3.69 STONES @ 28#)	12.2 SF 342# (45 STONES)	85.4 SF 2395# (7 BANDS)	\$6.19 / SF
	COBBLE RECTANGLE™ 6"x 9" 160mm x 240mm x 60mm Approximate 6 1/4" x 9 3/8" x 2 3/8" (PSF = 2.46 STONES @ 28#)	18.28 SF 512# (45 STONES)	91.4 SF 2559# (5 BANDS)	\$6.19 / SF
	COBBLE LARGE SQUARE™ 9"x 9" 240mm x 240mm x 60mm APPROXIMATE 9 3/8"x 9 3/8"x 2 3/8" (PSF = 1.64 STONES @ 28#)	16.5 SF 462# (27 STONES)	82.5 SF 2310# (5 BANDS)	\$6.19 / SF
	COBBLE LARGE RECTANGLE™ 9"x 12" 240mm x 320mm x 60mm Approximate 9 3/8" x 12 5/8" x 2 3/8" (PSF = 1.22 STONES @ 28#)	29.5 SF 835.2# (36 STONES)	88.5 SF 2506# (3 BANDS)	\$6.19 / SF
	THREE QUARTER COBBLE STONE™ 4" X 6" 120mm x 160mm x 60mm Approximate 4 3/4" x 6 1/4" x 2 3/8" (PSF = 4.84 STONES)	11.57 SF 324# (56 STONES)	81 SF 2268# (7 BANDS)	\$6.19 / SF
	LARGE COBBLE CIRCLE STONE™ (PSF = 4.92 STONES)	6 SF 168# (30 STONES)	54 SF 1512# (9 BANDS)	\$6.19 / SF
lbp170-175	COBBLE CIRCLE CENTER PACK	160#	5.6 SF	\$61.66 / EA

LaLosa Collection

CODE	STYLE & DIMENSIONS	Bands	CUBES	PRICE
	LaLosa			
lbp304 -	Square 6" x 6" 6cm	12.2 SF	85.4 SF	
lbp325	Rectangle 6" x 9" x 6cm	18.28 SF	91.4 SF	\$7.62 / SF
	Large Rectangle 9" x 12" x 6cm	29.5 SF	88.5 SF	

Holland Paving Stones

CODE	STYLE & DIMENSIONS	BANDS	CUBES	PRICE
	HOLLAND STONE™			
lbp191 -	100mm x 200mm x 60mm	15.7 SF	94 SF	\$5.38 / SF
lbp199	Approximate 3 7/8" x 7 7/8" x 2 3/8" (PSF = 4.5 STONES @ 28#)	440# (72 STONES)	2640# (6 BANDS)	

Kastle Flats Rectangle Slabs

CODE	STYLE & DIMENSIONS	NOT SOLD BY THE BAND	CUBES	PRICE
	Kastle Flats	FULL PALLET ONLY	81-93 SF/pallet	
	8x16, 16x16, 16x24 Textured OR Smooth			\$8.91 / SF

Bulovar Linear Slabs

CODE	STYLE & DIMENSIONS	NOT SOLD BY THE BAND	CUBES	PRICE
lbp640-	Bulovar 10CM	FULL PALLET ONLY	62-68 SF/pallet	
lbp648	3" x 16" x 10cm 6" x 16" x 10cm	67.7 SF/ Pallet 62 SF/ Pallet		\$12.80 / SF

Bavaria II Pavers (Non-Tumbled)

CODE	STYLE & DIMENSIONS	BANDS	CUBES	PRICE
lbp201 - lbp249	BAVARIA II SMALL SQUARE 5.5" X 5.5" 140mm x 140mm x 70mm (PSF = 4.8 STONES @ 31.5#)	9.98 SF 324# (48 STONES)	79.8 SF 2595# (8 BANDS)	\$10.08 / SF
	BAVARIA II SMALL RECTANGLE 5.5" X 11" 140mm x 280mm x 70mm (PSF = 2.4 STONES @ 31.5#)	20.25 SF 659# (48 STONES)	81 SF 2635# (4 BANDS)	\$10.08 / SF
	BAVARIA II LARGE SQUARE 11" X 11" 280mm x 280mm x 70mm (PSF = 1.2 STONES @ 31.5#)	20.25 SF 659# (24 STONES)	81 SF 2635# (4 BANDS)	\$10.08 / SF
	BAVARIA II LARGE RECTANGLE 11" X 16" 280mm x 420mm x 70mm (PSF = .80 STONES @ 31.5#)	30 SF 975# (24 STONES)	90 SF 2835# (3 BANDS)	\$10.08 / SF
	BAVARIA II THREE QUARTER 6.5" X 9" 168mm x 225mm x 70mm (PSF = 2.4 STONES @ 31.5#)	15 SF 488# (36 STONES)	75 SF 2440# (5 BANDS)	\$10.08 / SF

Strassen® Cracovia Tumbled Pavers

CODE	STYLE & DIMENSIONS	BANDS	CUBES	PRICE
lbp331- lbp396	CRACOVIA HALF SQUARE 3"x 6" 80mm x 160mm x 60mm Approximate 3 1/8" x 6 1/4" x 2 3/8"	8.1 SF 226# (60 STONES)	56.8 SF 1590# (7 BANDS)	\$7.20 / SF
	CRACOVIA SQUARE 6"x 6" 160mm x 160mm x 60mm Approximate 6 1/4" x 6 1/4" x 2 3/8"	12.2 SF 342# (45 STONES)	85.4 SF 2395# (7 BANDS)	\$7.20 / SF
	CRACOVIA RECTANGLE 6"x 9" 160 mm x 240mm x 60mm Approximate 6 1/4" x 9 3/8" x 2 3/8"	18.28 SF 512# (45 STONES)	91.4 SF 2559# (5 BANDS)	\$7.20 / SF
	CRACOVIA LARGE SQUARE 9" X 9" 240mm x 240mm x 60mm APPROXIMATE 9 3/8"x 9 3/8"x 2 3/8"	16.5 SF 462# (27 STONES)	82.5 SF 2310# (5 BANDS)	\$7.20 / SF
	THREE QUARTER CRACOVIA STONE 120mm x 160mm x 60mm Approximate 4 3/4" x 6 1/4" x 2 3/8"	11.57 SF 324# (56 STONES)	81 SF 2268# (7 BANDS)	\$7.20 / SF
	LARGE CRACOVIA CIRCLE STONE (PSF = 4.92 STONES)	6 SF 168#	54 SF 1512#	\$7.20 / SF
	CRACOVIA CIRCLE CENTER PACK	160#	5.6 SF	\$67.31 / EA

Strassen® Bavaria Tumbled Pavers

CODE	STYLE & DIMENSIONS	BANDS	CUBES	PRICE
lbp441 - lbp489	BAVARIA SMALL SQUARE 5.5" X 5.5" 140mm x 140mm x 70mm (PSF = 4.8 STONES @ 31.5#)	6.25 SF 197# (30 STONES)	50.0 SF 1576# (8 BANDS)	\$12.42 / SF
	BAVARIA SMALL RECTANGLE 5.5" X 11" 140mm x 280mm x 70mm (PSF = 2.4 STONES @ 31.5#)	7.56 SF 238# (18 STONES)	60.48 SF 1904# (8 BANDS)	\$12.42 / SF
	BAVARIA LARGE SQUARE 11" X 11" 280mm x 280mm x 70mm (PSF = 1.2 STONES @ 31.5#)	15.12 SF 476# (18 STONES)	60.48 SF 1904# (4 BANDS)	\$12.42 / SF
	BAVARIA LARGE RECTANGLE 11" X 16" 280mm x 420mm x 70mm (PSF = .80 STONES @ 31.5#)	22.5 SF 709# (18 STONES)	67.5 SF 2127# (3 BANDS)	\$12.42 / SF
	BAVARIA THREE QUARTER 6.5" x 9" 168mm x 225mm x 70mm (PSF = 2.4 STONES @ 31.5#)	7.5 SF 236# (18 STONES)	52.5 SF 1652# (7 BANDS)	\$12.42 / SF





Standard Unit
82 lbs. 2/3 Sq. Ft.
27/Pallet
lv1101-lv1118
Gray-\$9.61 / Each
Tan-\$10.24 / Each
Blends-\$11.39 / Each



Weathered Standard
82 lbs., 2/3 Sq. Ft.
27/Pallet
lv1123-lv1128
Blends-\$12.75 / Each

Cobble Unit
38 lbs., 1/3 Sq. Ft.
54/Pallet
lv1321-lv1328
Blends-\$6.66 / Each



Weathered Cobble Unit
38 lbs., 1/3 Sq. Ft.
54/Pallet
lv1333-lv1338
Blends-\$7.78 / Each

Accent Unit
36 lbs., 1/3 Sq. Ft.
48/Pallet
lv1301-lv1308
Blends-\$6.66 / Each



Weathered Accent
36 lbs., 1/3 Sq. Ft.
48/Pallet
lv1313-lv1317
Blends-\$7.78 / Each

Cap Units
A & B Units 14"
Coverage
lv1171-lv1186
Gray-\$8.11 / Each
Tan-\$8.54 / Each
Blends-\$9.68 / Each



Weathered Cap Units
A & B Units
14" Coverage
Lv1189-lv1200
Blends-\$11.81 / Each

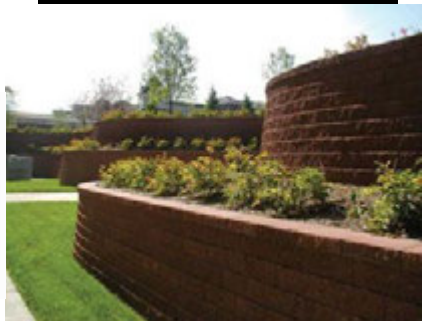

PRICES SUBJECT TO ADJUSTMENT DUE TO CHANGING MARKETS & FUEL RATES
PLEASE CALL TO VERIFY QUANTITY ON HAND



VERSA-LOK®
Retaining Wall Systems
Solid Solutions™



Square Foot
87 lbs., 27/Pallet
lvl211-lvl214
Gray-\$10.64 / Each
Tan-\$11.49 / Each
Gray Corner-\$17.20
Tan Corner-\$18.06



Brute
240 lbs., 16/Pallet
lvl341-lvl342
Gray-\$22.88 / Each
Tan-\$25.31 / Each

Bronco 18H
1220-3215 lbs.
18"H x 48"W
24", 41", or 60" D
\$205-\$420



Bronco
4662 lbs.
67" W x 30"H x 45"D
Call for quoted pricing

Standard Ultra
59 lbs. 3/4 Sq. Ft.
Gray-\$8.00 / Each
Tan-\$8.62 / Each
Chestnut/Charcoal Blend-\$9.49 / Each
lvl241-lvl248



Nexus
86 lbs., 27/Pallet
lvl215-lvl216
Gray-\$10.64 / Each
Tan-\$11.49 / Each



PRICES SUBJECT TO ADJUSTMENT DUE TO CHANGING MARKETS & FUEL RATES
PLEASE CALL TO VERIFY QUANTITY ON HAND



Madera Wall Units - Aged

CODE	ITEM	WEIGHT PER UNIT	UNITS PER PALLET	WEIGHT PER PALLET	PRICE
	PALLET "A"	30 LN FT (15 SQ FT)	36	2160#	\$516.15/Cube
lbw201 -	Piece #1 - 6"H x 8"L x 12"D	32#	12		\$34.41 / Sq Ft
lbw245	Piece #2 - 6"H x 12"L x 12"D	55#	12		
	Piece #3 - 6"H x 16"L x 12"D	78#	12		
	PALLET "B"	36 LN FT (18 SQ FT)	18	2520#	\$619.38/Cube
	Piece #5 - 6"H x 24"L x 12"D	124#	9		\$34.41 / Sq Ft
	Piece #6 - 6"H x 28"L x 12"D	147#	9		
	PALLET "D" - 3" High	60 LN FT (15 SQ FT)	72	2160#	\$516.15/Cube
	Piece #1 - 3"H x 8"L x 12"D	16#	24		\$34.41 / Sq Ft
	Piece #2 - 3"H x 12"L x 12"D	27.5#	24		
	Piece #3 - 3"H x 16"L x 12"D	39#	24		
	Madera Column Unit				\$942.84/Pallet
	6" x 8" x 12"	47#	54	2538#	\$17.46 / Each
	Madera Split Cap				\$678.96/Pallet
	3"H x 14"W x 15"D	50#	36	1800#	\$18.86 / Each

Morteza Wall Units - Non-aged

CODE	ITEM	WEIGHT PER UNIT	UNITS PER PALLET	WEIGHT PER PALLET	PRICE
	PALLET "A"	30 LinFT (15 sq ft)	36	2160#	\$439.95/Cube
lbw301 -	Piece #1 - 6"H x 8"L x 12"D	32#	12		\$29.33 / Sq Ft
lbw345	Piece #2 - 6"H x 12"L x 12"D	55#	12		
	Piece #3 - 6"H x 16"L x 12"D	78#	12		
	PALLET "B"	36 LinFT (18 sq ft)	18	2520#	\$429.84/Cube
	Piece #5 - 6"H x 24"L x 12"D	124#	9		\$29.33 / Sq Ft
	Piece #6 - 6"H x 28"L x 12"D	147#	9		
	PALLET "D" - 3" High	60 LinFT (15 sq ft)	72	2160#	\$439.95/Cube
	Piece #1 - 3"H x 8"L x 12"D	16#	24		\$29.33 / Sq Ft
	Piece #2 - 3"H x 12"L x 12"D	27.5#	24		
	Piece #3 - 3"H x 16"L x 12"D	39#	24		
	Morteza Column Unit				\$852.12 / Cube
	6" x 8" x 12"	47#	54	2538#	\$15.78 / Each
	Morteza Split Cap				\$471.96 / Cube
	3"H x 14"W x 15"D	50#	36	1800#	\$13.11 / Each

CODE	ITEM	WEIGHT PER UNIT	UNITS PER PALLET	WEIGHT PER PALLET	PRICE
lst501 -	BORGERT STEP UNIT				\$189.72 Each
lst505	18" x 48" x 6"	425#	6	2550#	

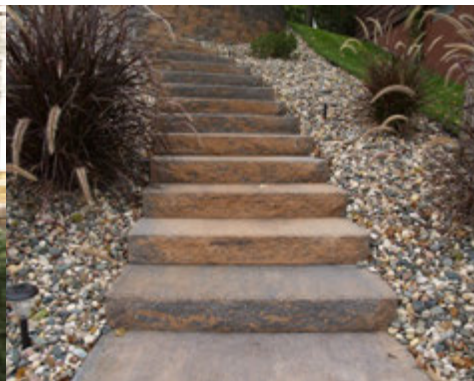
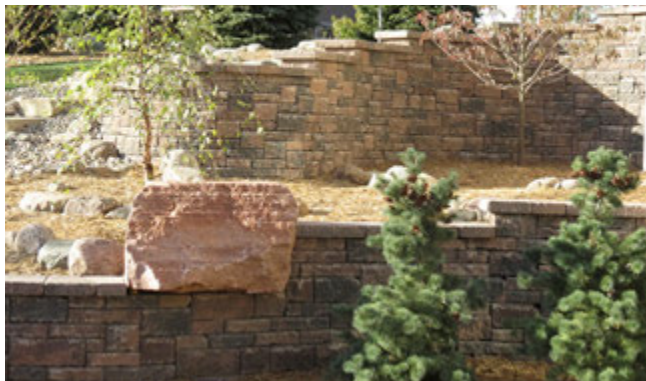



BORGERT

PAVERS | SLABS | WALLS | EST. 1923

Strassen® Tumbled Wall

CODE	STYLE & DIMENSIONS	BANDS	CUBES	PRICE
lbw101- lbw152	STRASSEN® RETAINING WALL A - 8" x 12" 200mm x 300mm x 100mm	N/A	96 PCS	\$785.28
	Approximate 8" x 12" x 4"		2700#	\$8.18 / Each
	STRASSEN® RETAINING WALL B - 8" x 8" 200mm x 200mm x 100mm	N/A	96 PCS	\$486.60
	Approximate 8" x 8" x 4"		1650#	\$5.71 / Each
	STRASSEN® RETAINING WALL C - 8" x 4" 200mm x 100mm x 100mm	N/A	144 PCS	\$466.56
	Approximate 8" x 4" x 4"		1175#	\$3.24 / Each
Tumbled	STRASSEN® WALL TRAPEZOID 4"H X 8"D	\$7.23 Each	63 PCS	\$455.49
NON Tumbled		\$6.15 Each	945#	\$387.45
	PRECAST STRASSEN WALL CAP		21 PCS	\$81.10 / Each
	2"H x 30"W x	N/A	1785#	
NON Tumbled -	STRASSEN® RETAINING WALL A - 8" x 12" 200mm x 300mm x 100mm	N/A	96 PCS	\$689.28
	Approximate 8" x 12" x 4"		2700#	\$7.18 / Each

PanoMur® Wall Series

CODE	ITEM	WEIGHT PER UNIT	UNITS PER PALLET	WEIGHT PER PALLET	PRICE
lbw401 - lbw433	PanoMur Wall 6" Curved Split Face 6"H x 16"W x 12"D	49#	45	2205#	\$12.11 / Each
	PanoMur Wall 6" Straight Split Face 6"H x 16"W x 12"D	49#	45	2205#	\$12.11 / Each
	PanoMur Caps - Split 3 1/2"H X 16"W X 12 1/2"D	47#	60	2850#	\$11.31 / Each
	PanoMur Corner Units 6"H X 16"W X 8"D	60#	36	2160#	\$16.35 Each





Fond Du Lac & Slate Gray	Pallet Weight	Coverage /Pallet	Price/ Sq Ft or EA	Pallet Cost
Belvedere Wall	2349	27 SF	\$32.79	\$885.33
Belvedere Corner	1464	24 SF	\$32.79	\$786.96
Belvedere Coping	1584	66 LF	\$16.42	\$1083.72
Belvedere Column Cap 27" x 27"	1350	10 EA	\$139.69	\$1396.90
Belvedere Formal Cap 30" x 30"	1170	6 EA	\$172.08	\$1032.48
Belvedere Fire Pit Kit	1195	1 EA	\$1020.00	\$1020.00
Kodah Wall	2352	21 SF	\$36.39	\$764.19
Kodah Corner	2300	31.5 SF	\$36.39	\$1146.29
Kodah Fire Pti Kit	1545	1 EA	\$1125.00	\$1125.00
Grand ledge	4000	18 SF	\$60.29	\$1085.22
Grand Ledge Corner	3950	20.5 SF	\$67.45	\$1382.73
Outcropping Wall ABC	3708	18 SF	\$56.93	\$1024.74
Outcropping Wall 12" Corner	3510	19.5 SF	\$66.19	\$1290.71
Outcropping Freestanding Pallet D	3150	11 SF	\$66.19	\$728.09
Outcropping Freestanding Pallet E	3450	10.5 SF	\$66.19	\$694.99
Irregular Step	4000	8 EA	\$206.60	\$1652.80
Dimensional Step 4' x 18" x 7"	3760	8 EA	\$205.60	\$1644.80
Dimensional Step 6' x 30" x 7"	3600	3 EA	\$314.21	\$942.63
Dimensional Flagstone	2352	98 SF	\$11.65	\$1141.70
Grand Flagstone	2070	90 SF	\$11.65	\$1048.50
Superior Steppers	1296	16 EA	\$45.29	\$724.64
Dimensional Coping	1953	63 LF	\$17.31	\$1090.53
Bordo edging	1522	112 LF	\$5.99	\$660.80
24" x 24" Miros	1408	16 EA	\$48.18	\$770.88
Paraweb Strap	30	328 LF	\$420.00	\$420.00
Rosetta Lifitng Hook	65	1 EA	\$2233.00	\$2233.00



FROM LANDSCAPING TO MASONRY



**ROSETTA
KODAH**

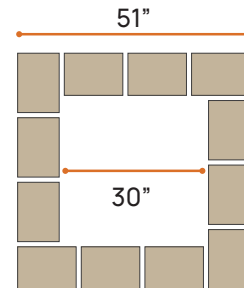

**FIREGEAR BURNER PACKAGE
FPB-30SF22MTN-PK**



Check out the video on the MT Package

PACKAGE CONTAINS

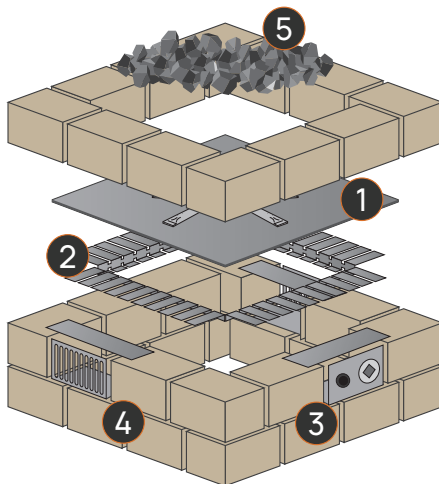

1 BURNER SYSTEM

Model: FPB-30SFBS22MT-N



Pan: 30" length
Burner: 22" in diameter
125,000 BTU
Match light ignition.

2 FLEXFRAME

Model: FLEXFRAME-SS3

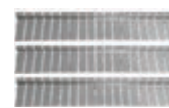

(3) pieces of 304 stainless steel that allows you to fill the gap between the inside opening and the size of the burner. Simplifies installation and any maintenance needed.

3 CONTROL PANEL

Model: PAVER-CP-MT



SRW control panel kits provides a convenient way to install key valves in landscape block. All stainless steel construction. Includes a lintel bar for added support.

4 VENT KIT

Model: PAVER-VENT-4LNTS



Paver vents provide required 18 square inches of cross ventilation. Reduces making cuts and includes a lintel for added support. Sold as a pair. All stainless steel construction.

5 MEDIA

Model: FG-LAVA-40



Includes Lava Rock: 1" - 2" diameter black lava rock. Used to cover burner that creates air to gas mix for optimal flame size and appearance.

See all our Jewelry options:



PACKAGE ACCESSORIES



LP Conversion Kit

Model: OAS-LPK 31

Required if burner is being connected to a dedicated liquid propane line (75lb tank or larger).



E-Stop Gas Timer

Mechanical timer with manual emergency shut-off. Available in 1 hour or 2.5 hour countdown timer.



ESTOP-CP-KIT

Designed for use with architectural block / pavers. Expands from 8" to 12" wide to fit various block sizes.

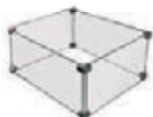

Windshield

Model: GWS-3838

Outer Diameter: 38"

1/4" thick (5mm)



Lid

Model: LID-32S

Outer Diameter: 32 3/4"

Made of Stainless Steel



MSI-BSMT1

Manual spark ignition kit for FPB "MT" Match Throw Systems featuring the burning spur.

All windshield and/or lid sizes are only suggestions of a stock size that Firegear offers.

ROSETTA[®]

CHANGE YOUR VIEW



Rosetta Hardscapes Available at
NORTHLAND
COMPANIES



FOND DU LAC



SLATE GRAY





Modular Masonry Fireplaces
Wood-Fired Ovens
Barbecue Smokers
Fire Pits
Kitchen Islands



Stone Age
 Manufacturing, Inc.
 ©2019, All Rights
 Reserved

Modular Masonry Technology at its Finest



Natural Stone Masonry

VENEER*HEARTH*STONE SILL

Rademann
STONE & LANDSCAPE CO., INC.

HALQUIST
STONE

FOX  **BLOCKS**
SUSTAINABLE SOLUTIONS
ALL SEASON PROTECTION (ICF)

 **SEMCO**
STONE

AMC
FOAM

LYONS 
SANDSTONE
QUARRY & FABRICATION

 **HEAT-SHEET**®

 **STONE UNIVERSE INC.**
NATURAL STONE

INDIANA
LIMESTONE
Built To Last. Made To Inspire.

Kafka
Granite

 **COLDSPRING**

TK PRODUCTS

NC
NORTHLAND
COMPANIES
SUPPLY | INSULATION | MONUMENTS | PROPERTIES

 **VETTERSTONE**

 **TCC**
MATERIALS
SPEC BLENDED CONSTRUCTION PRODUCTS

CEMENT/MORTAR

Stone Veneer
Mortar
\$14.99 / 80 lb. Bag
1co100



SVM-Scratch &
Base Coat
\$17.99 / 80 lb. Bag
1co102



SVM Joint Grout
\$16.69 / 80 lb. Bag
1co101



Granusil Quartz
Silica Sand
\$15.99 / 50 lb. Bag
1co105



5000 PSI Quickcrete
\$12.99 / 80 lb. Bag
1co115



TCC Portland
Cement Type II
\$34.99 / 93 lb. Bag
1co110



Fortifiber DD Tar
Paper 162/Sq. Ft.
\$39.99 Each
1co120



Self Furring Metal
Lathe 27x96
\$24.99 Each
1co130
18 Sq. Ft.



PRICES SUBJECT TO ADJUSTMENT DUE TO CHANGING MARKETS & FUEL RATES
PLEASE CALL TO VERIFY QUANTITY ON HAND

SILL STONE



2" Gray Indiana Limestone—Pitched 1 Long

- 3 1/2" Indiana Sill-\$9.82 / LN. FT. 1ss101
- 5" Indiana Sill-\$10.32 / LN. FT. 1ss104
- 8" Indiana Sill-\$15.52 / LN. FT. 1ss106



2" Kasota Limestone— Pitched 1 Long

- 4" Kasota Sill-\$14.80/ LN. FT. 1ss201
- 6" Kasota Sill-\$18.80 / LN. FT. 1ss204
- 8" Kasota Sill-\$26.60 / LN. FT. 1ss206

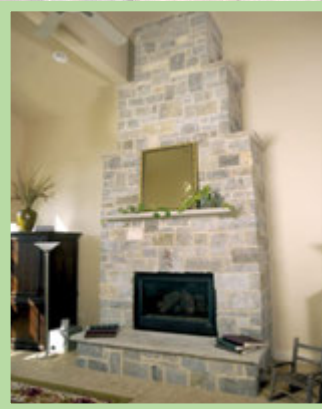
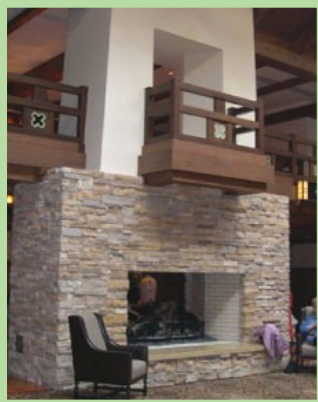

We make custom stone hearths and mantles
GRANITE*LIMESTONE*BLUESTONE*FLAGSTONE*FIELDSTONE

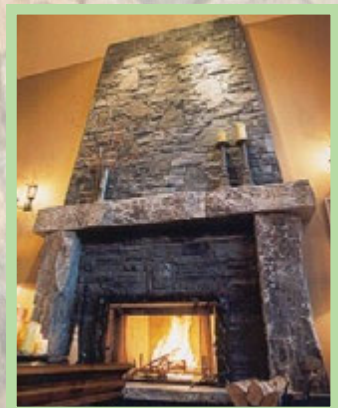

PRICES SUBJECT TO ADJUSTMENT DUE TO CHANGING MARKETS & FUEL RATES
PLEASE CALL TO VERIFY QUANTITY ON HAND



Natural Stone Hearths

Granite Hearths - 1 1/4" or 2"

Mahogany - Charcoal - Mesabi Black - Rainbow - LS Green
 \$101 - Square Foot 2" Polish, Thermal, Hone or Brush
 \$87 - Square Foot 1 1/4" Polish, Thermal, Hone or Brush



Plus the Following Customization
 Add \$12.50 Sq Ft for finishing the bottom(Mantle)
 Add \$13.00 Ln Ft for finished edges -Thermal, Rockface or Hone
 Add \$15.50 Ln Ft for finished edges - Polish
 Add \$55.00 for angle cuts or 6" Max Radius Corner
 Radius or Custom Coping requires Quote

Add \$40.00 each for finished returns
 Add \$55.00 each for cutouts

Bluestone Hearths - 2"

\$91 - Square Foot 2" Polish or Thermal



Plus the Following Customization
 Add \$12.50 Sq Ft for finishing the bottom(Mantle)
 Add \$13.00 Ln Ft for finished edges - Thermal/Rockface
 Add \$15.50 Ln Ft for finished edges - Polish
 Add \$55.00 for angle cuts or 6" Max Radius Corner
 Radius or Custom Coping requires Quote

Add \$40.00 each for finished returns
 Add \$55.00 each for cutouts

Indiana - Kasota - Timberstone

\$89 Square Foot - MN Dolemite (Kasota) Limestone 2"
 \$73 Square Foot - Indiana Limestone 2"
 \$158 Square Foot - Timberstone 2"



Plus the Following Customization
 Add \$12.50 Sq Ft for finishing the bottom(Mantle)
 Add \$13.00 Ln Ft for finished edges - Rockface
 Add \$15.50 Ln Ft for finished edges - Polish
 Add \$55.00 for angle cuts or 6" Max Radius Corner

Add \$55.00 each for cutouts
 Add \$40.00 each for finished returns

Stone Universe India Colors-2"

Autumn Mist, Brown Mist, Indigo Bluestone, Lime Black, Pearl Gray
 \$91 Square Foot Sedona Wave Vintage White

Add \$12.50 Sq Ft for finishing the bottom(Mantle)
 Add \$13.00 Ln Ft for finished edges - Thermal/Rockface
 Add \$15.50 Ln Ft for finished edges - Polish
 Add \$55.00 for angle cuts or 6" Max Radius Corner
 Add \$55.00 each for cutouts



Add \$40.00 each for finished returns



FROM LANDSCAPING TO MASONRY

EXAMPLE HEARTHS

F = Finished Edge

S = Sawed Edge

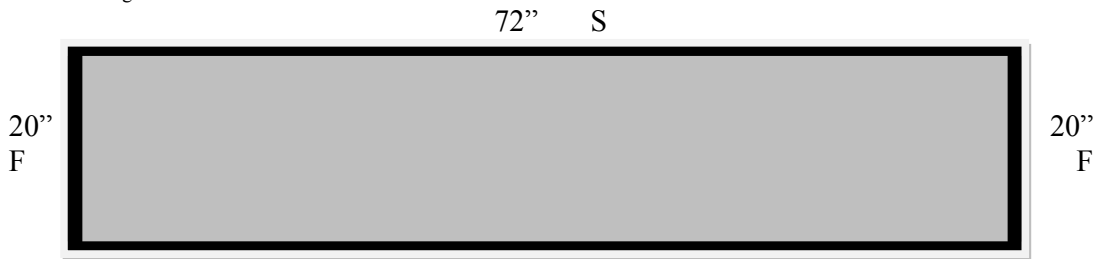

72" F 10 SQ FT

2" Mesabi Black Granite
 Polish Top – Polish 3 sides
 10 SQ FT @ \$101 = \$1010
 9.33' Polish Edge @ \$15.50/FT = \$144.62
Total Hearth Price = \$1,154.62

2" Indiana Limestone
 Hone Top – Rockface 3 sides
 10 SQ FT @ \$73 = \$730
 9.33' Rockface Edge @ \$13.00/FT = \$121.29
Total Hearth Price = \$851.29

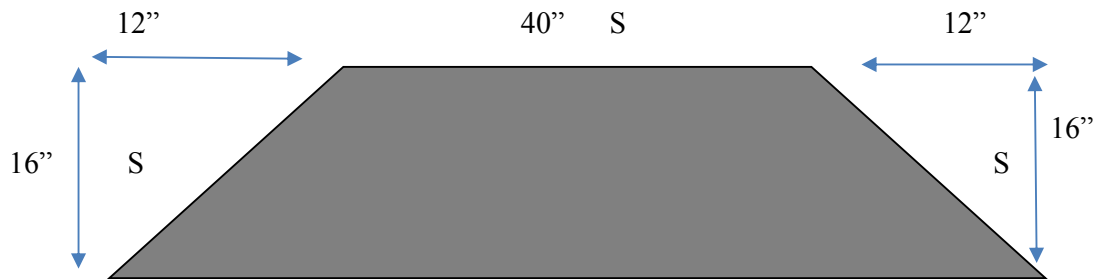

64" F 7.1 SQ FT

2" Bluestone Hearth
 Thermal Top – Thermal Front Edge
 7.1 SQ FT @ \$91 = \$646.10
 5.33' Thermal Edge @ \$13/FT = \$69.23
 2 Angle Cuts @ \$55/EA = \$110
Total Hearth Price = \$825.33

1 1/4" Charcoal Granite
 Polish Top – Polish Front Edge
 7.1 SQ FT @ \$87 = \$617.70
 5.33' Polish Edge @ \$15.50/FT = \$82.62
 2 Angle Cuts @ \$55/EA = \$110
Total Hearth Price = \$810.32

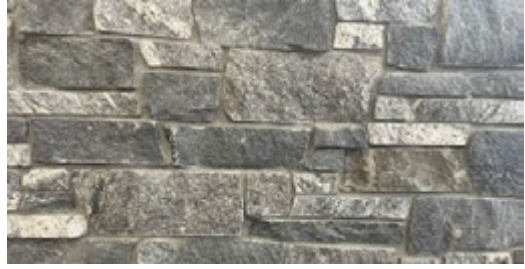

MN Fieldstone Thin Veneer

Thin Veneer Round Face Cobble			Item #
Flats	\$16.75	Sq Ft	ltv625
Corners	\$24.42	Ln Ft	ltv626
Thin Veneer Small Cobble			Item #
Flats	\$18.07	Sq Ft	ltv610
Corners	\$26.50	Ln Ft	ltv611
Thin Veneer Split Face			Item #
Flats	\$16.75	Sq Ft	ltv627
Corners	\$24.42	Ln Ft	ltv628

Full Bed Veneer

Round Fieldstone				Item #
Washed-Basketed-Unsplit				
3"-6"	\$288	Ton	50 SQ FT	ltv650
6"-12"	\$282	Ton	35 SQ FT	ltv651
6"-24"	\$272	Ton	35 SQ FT	ltv652
Split (Full Bed) Fieldstone				Item #
Washed-Basketed				
6" - 12"	\$458	Ton	35 SQ FT	ltv660
12" +	\$432	Ton	35 SQ FT	ltv661
Corners	\$706	Ton	66 LN FT	ltv662

Mystic River

Item #				
ltv680	Ledge Flat	Sq Ft		\$23.58
ltv681	Ledge Flat Corners	Ln Ft		\$35.84
ltv682	Dimensional Flats	Sq Ft		\$25.50
	Split Flats	Sq Ft		\$25.23
	Split Corners	Sq Ft		\$37.49

Mountain Snow

Item #				
ltv692	Flats 2"-4"-6" Dimensional	Sq Ft		\$24.86
ltv693	Corners 2"-4"-6" Dims	Ln Ft		\$34.91
ltv690	Split Face	Sq Ft		\$16.75
ltv691	Split Face Corners	Ln Ft		\$24.42



Headwater Veneer

Item #				
ltv629	Weathered Edge Flat	Sq Ft		\$20.24
ltv630	Weather Edge Corner	Ln Ft		\$25.87
ltv631	Split Edge Flat	Sq Ft		\$20.59
ltv632	Split Edge Corner	Ln Ft		\$27.17
ltv633	Webwall Flats	Sq Ft		\$19.15
ltv634	Webwall Corner	Ln Ft		\$25.87

Granite Dimensional

Item #				
ltv623	Flats 2"-4"-6"	Sq Ft		\$23.94
ltv624	Corners 2"-4"-6"	Ln Ft		\$33.58

Mahogany - Charcoal - Mesabi Black

Split Fieldstone Dimensional

ltv640	Flats 2"-4"-6"	Sq Ft		\$22.94
ltv641	Corners 2"-4"-6"	Ln Ft		\$30.96

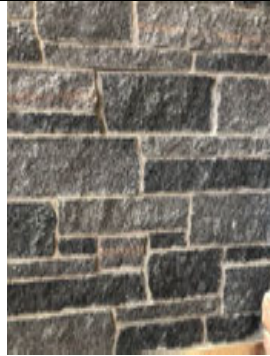

Northern Mist Dimensional

Item #				
ltv694	Flats 2"-4"-6"	Sq Ft		\$22.89
ltv695	Corners 2"-4"-6"	Ln Ft		\$32.46

Mountain Mist Dimensional

ltv696	Flats 2"-4"-6"	Sq Ft		\$23.94
ltv697	Corners 2"-4"-6"	Ln Ft		\$33.58





Pricing is FOB Quarry - Freight Not Included

Rocky Mountain Quartzite Thin Veneer

	Flats 150 Sq Ft	Corners 100 Ln Ft
Honey: A mix of gold, rust & silver highlights. Sunset Silver: A mix of silver, gray & charcoal with a few gold & rust highlights.		
Contemporary LedgeStone	\$ 19.20	\$ 24.00
Heritage LedgeStone	\$ 14.80	\$ 20.00
Classic LedgeStone	\$ 16.00	\$ 20.00
Jumpers	\$ 10.80	\$ -
Heritage LedgeStone & Jumper Blend	\$ 14.00	\$ 20.00
Tumbled Classis LedgeStone - Quarry Run	\$ 12.00	\$ 16.80
Tumbled Classis LedgeStone & Jumper Blend - Quarry Run	\$ 10.80	\$ 16.80
Tumbled Smooth LedgeStone - Quarry Run	\$ 14.40	\$ 20.00
Granite Mosaic	\$ 12.80	\$ 19.20
Granite Squares & Rectangles	\$ 17.60	\$ 23.20
Granite LedgeStone	\$ 15.60	\$ 20.80
Modern Dry Stack Pattern 1"-2"-3", OR 2"-4"-6"	\$ 12.72	N/A
Modern Dry Stack Strips 2 1/2"	\$ 12.72	N/A
MDS Colors: Sunset Gold, Sunset Silver, Mesquite Charcoal, White Mist, Charcoal/White Blend.		
Turquoise Stone LedgeStone	\$ 24.00	\$ 30.40
Turquoise Stone Tumbled LedgeStone	\$ 27.20	\$ 33.60

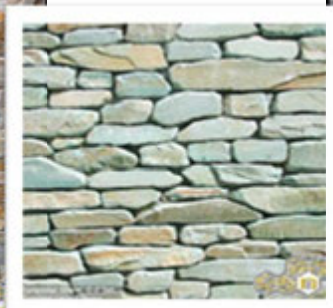

2024 HALQUIST VENEER	HALQUIST STONE		NORTHLAND COMPANIES	
Prices FOB Quarry	Handi-Paks + \$1.50 / FT		Big Box	
Stone Color	SQ FT	LN FT	100 SQ FT	60 LN FT
ASHEVILLE	\$ 18.08	\$ 28.00	\$ 1,808	\$ 1,680
ASHFORD	\$ 15.36	\$ 24.72	\$ 1,536	\$ 1,483
AUBURN LEDGE	\$ 16.32	\$ 21.44	\$ 1,632	\$ 1,286
BASSWOOD BUFF	\$ 20.32	\$ 25.52	\$ 2,032	\$ 1,531
BASSWOOD GREY	\$ 20.32	\$ 25.52	\$ 2,032	\$ 1,531
BEAVER CREEK CASTLE	\$ 16.32	\$ 21.44	\$ 1,632	\$ 1,286
BEAVER CREEK DIMENSIONAL	\$ 18.80	\$ 25.52	\$ 1,880	\$ 1,531
BEAVER CREEK LEDGE	\$ 12.24	\$ 19.68	\$ 1,224	\$ 1,181
BEAVER CREEK MARSH	\$ 18.16	\$ 22.64	\$ 1,816	\$ 1,358
BEAVER CREEK MARSH STAKLEDGE	\$ 20.32	\$ 28.48	\$ 2,032	\$ 1,709
BEAVER CREEK PRAIRIE	\$ 16.32	\$ 21.44	\$ 1,632	\$ 1,286
BEAVER CREEK WEBWALL	\$ 12.08	\$ 22.64	\$ 1,208	\$ 1,358
BEECHWOOD	\$ 17.28	\$ 22.48	\$ 1,728	\$ 1,349
BILTMORE	\$ 16.40	\$ 25.20	\$ 1,640	\$ 1,512
BIRCHWOOD COBBLES	\$ 18.08	\$ 23.44	\$ 1,808	\$ 1,406
BLACK FOREST	\$ 17.04	\$ 23.44	\$ 1,704	\$ 1,406
BRECKENRIDGE	\$ 15.52	\$ 21.68	\$ 1,552	\$ 1,301
BROOKFIELD BUFF	\$ 11.84	\$ 19.12	\$ 1,184	\$ 1,147
BROOKFIELD FULL COLOR	\$ 11.60	\$ 19.12	\$ 1,160	\$ 1,147
BROOKFIELD GREY	\$ 11.60	\$ 19.12	\$ 1,160	\$ 1,147
BROOKFIELD BUFF JUMPERS	\$ 13.36	\$ 19.68	\$ 1,336	\$ 1,181
BROOKFIELD GREY JUMPERS	\$ 12.64	\$ 19.68	\$ 1,264	\$ 1,181
CALUMET	\$ 14.40	\$ 21.84	\$ 1,440	\$ 1,310
CAMBRIDGE	\$ 16.40	\$ 23.28	\$ 1,640	\$ 1,397
CARBONDALE	\$ 18.80	\$ 26.56	\$ 1,880	\$ 1,594
CASCADE	\$ 16.40	\$ 22.48	\$ 1,640	\$ 1,349
CASCADE WEATHEREDGE	\$ 19.52	\$ 22.48	\$ 1,952	\$ 1,349
CASTLEWOOD	\$ 19.20	\$ 26.48	\$ 1,920	\$ 1,589
CHALET TUMBLED	\$ 13.76	\$ 25.04	\$ 1,376	\$ 1,502
CHALET MOSAIC BUFF TUMBLED	\$ 14.80	\$ 25.92	\$ 1,480	\$ 1,555
CHALET MOSAIC FULL COLOR TUMBLED	\$ 14.24	\$ 25.92	\$ 1,424	\$ 1,555
CHALET MOSAIC GREY TUMBLED	\$ 14.24	\$ 25.92	\$ 1,424	\$ 1,555
CHAMBORD	\$ 16.80	\$ 20.16	\$ 1,680	\$ 1,210
CHARCOAL LEDGE	\$ 15.76	\$ 23.76	\$ 1,576	\$ 1,426
CHARCOAL STAKLEDGE	\$ 21.84	N/A	\$ 2,184	N/A
CHARCOAL WEATHEREDGE	\$ 19.52	\$ 28.48	\$ 1,952	\$ 1,709
CHATEAU FULL COLOR	\$ 15.04	\$ 22.00	\$ 1,504	\$ 1,320
CHATEAU GREY	\$ 16.24	\$ 24.48	\$ 1,624	\$ 1,469
CHATEAU BUFF/GREY	\$ 15.04	\$ 22.00	\$ 1,504	\$ 1,320
CHEYENNE	\$ 15.60	\$ 21.20	\$ 1,560	\$ 1,272

CHILTON BROWN	\$ 16.88	\$ 22.96	\$ 1,688	\$ 1,378
CHILTON COBBLEFIELD	\$ 13.36	\$ 22.00	\$ 1,336	\$ 1,320
CHILTON FULL COLOR	\$ 16.88	\$ 22.00	\$ 1,688	\$ 1,320
CHILTON LEDGE	\$ 11.12	\$ 17.60	\$ 1,112	\$ 1,056
CHILTON RED	\$ 16.88	\$ 23.44	\$ 1,688	\$ 1,406
CHILTON RUSTIC STAKLEDGE	\$ 21.28	\$ 28.08	\$ 2,128	\$ 1,685
CHILTON STAKLEDGE	\$ 19.76	\$ 28.08	\$ 1,976	\$ 1,685
CHILTON STRATIFIED WEATHEREDGE	\$ 21.28	\$ 27.92	\$ 2,128	\$ 1,675
CHILTON WEBWALL	\$ 9.44	\$ 23.04	\$ 944	\$ 1,382
COBBLE CREEK ROCK	\$ 16.80	\$ 21.84	\$ 1,680	\$ 1,310
COBBLE CREEK WEBWALL	\$ 16.80	\$ 21.84	\$ 1,680	\$ 1,310
COHO	\$ 23.12	N/A	\$ 2,312	N/A
COLONIAL	\$ 22.64	\$ 28.48	\$ 2,264	\$ 1,709
COLONIAL - ALL HANDCUT - RECLAIMED	CALL	CALL	CALL	CALL
CONCORD	\$ 16.56	\$ 22.64	\$ 1,656	\$ 1,358
COPENHAGEN	\$ 15.44	\$ 20.56	\$ 1,544	\$ 1,234
COPENHAGEN STAKLEDGE	\$ 21.28	\$ 27.04	\$ 2,128	\$ 1,622
COVINGTON	\$ 18.00	\$ 21.52	\$ 1,800	\$ 1,291
CRANBERRY - FULL BED ONLY	N/A	N/A	N/A	N/A
CUMBERLAND	\$ 16.48	\$ 19.76	\$ 1,648	\$ 1,186
DIMENSIONAL CHALET BUFF	\$ 19.52	\$ 25.52	\$ 1,952	\$ 1,531
DIMENSIONAL CHALET FULL COLOR	\$ 18.80	\$ 26.48	\$ 1,880	\$ 1,589
DIMENSIONAL CHALET GREY	\$ 18.80	\$ 24.40	\$ 1,880	\$ 1,464
DUBLIN	\$ 16.56	\$ 21.60	\$ 1,656	\$ 1,296
DUSTIN	\$ 11.60	\$ 18.08	\$ 1,160	\$ 1,085
FAWN LEDGE - FULL BED ONLY	N/A	N/A	N/A	N/A
FIELDSTONE COBBLES	\$ 16.56	\$ 22.64	\$ 1,656	\$ 1,358
FOND DU LAC BUFF COBBLEFIELD	\$ 18.32	\$ 27.28	\$ 1,832	\$ 1,637
FOND DU LAC BUFF LEDGE	\$ 16.48	\$ 25.76	\$ 1,648	\$ 1,546
FOND DU LAC RUSTIC	\$ 17.20	\$ 27.28	\$ 1,720	\$ 1,637
FOND DU LAC BUFF STAKLEDGE	\$ 21.92	\$ 33.20	\$ 2,192	\$ 1,992
FOND DU LAC SILVER STAKLEDGE	\$ 20.64	\$ 31.04	\$ 2,064	\$ 1,862
FOND DU LAC WEBWALL - BUFF	\$ 13.04	\$ 29.20	\$ 1,304	\$ 1,752
FOND DU LAC WEBWALL - SILVER	\$ 10.80	\$ 25.92	\$ 1,080	\$ 1,555
FOREST	\$ 13.76	\$ 19.68	\$ 1,376	\$ 1,181
GENEVA	\$ 19.60	\$ 29.52	\$ 1,960	\$ 1,771
GREY LEDGE	\$ 11.60	\$ 19.12	\$ 1,160	\$ 1,147
HAMILTON BUFF	\$ 19.60	\$ 28.48	\$ 1,960	\$ 1,709
HAMILTON GREY	\$ 15.68	\$ 22.64	\$ 1,568	\$ 1,358
HARBOR GREY	\$ 11.20	\$ 17.76	\$ 1,120	\$ 1,066
IDEAL	\$ 16.40	\$ 23.44	\$ 1,640	\$ 1,406
JERICHO	\$ 16.88	\$ 22.00	\$ 1,688	\$ 1,320
KENSINGTON BUFF	\$ 13.76	\$ 21.60	\$ 1,376	\$ 1,296
KENSINGTON FULL COLOR	\$ 12.72	\$ 21.60	\$ 1,272	\$ 1,296

KENSINGTON GREY	\$ 12.72	\$ 21.60	\$ 1,272	\$ 1,296
KINGSTON	\$ 18.00	\$ 24.00	\$ 1,800	\$ 1,440
KOHLER	\$ 12.88	\$ 22.64	\$ 1,288	\$ 1,358
LANDMARK	\$ 26.88	\$ 33.20	\$ 2,688	\$ 1,992
LANNON BUFF STAKLEDGE	\$ 17.12	\$ 28.88	\$ 1,712	\$ 1,733
LANNON CHATEAU	\$ 16.08	\$ 22.64	\$ 1,608	\$ 1,358
LANNON GREY STAKLEDGE	\$ 15.52	\$ 28.88	\$ 1,552	\$ 1,733
LANNON WEBWALL BUFF	\$ 12.72	\$ 22.64	\$ 1,272	\$ 1,358
LANNON WEBWALL GREY	\$ 12.72	\$ 22.64	\$ 1,272	\$ 1,358
LISBON	\$ 12.72	\$ 19.84	\$ 1,272	\$ 1,190
LISBON BUFF	\$ 15.68	\$ 22.64	\$ 1,568	\$ 1,358
LISBON CHARCOAL	\$ 15.68	\$ 22.64	\$ 1,568	\$ 1,358
LISBON GREY	\$ 17.20	\$ 21.44	\$ 1,720	\$ 1,286
LONG ISLAND BUFF/GREY	\$ 17.12	\$ 23.68	\$ 1,712	\$ 1,421
MANCHESTER	\$ 19.28	\$ 25.84	\$ 1,928	\$ 1,550
MAPLE RIDGE	\$ 13.84	\$ 21.60	\$ 1,384	\$ 1,296
MAYFAIR BUFF	\$ 18.80	\$ 25.04	\$ 1,880	\$ 1,502
MAYFAIR FULL COLOR	\$ 17.84	\$ 24.24	\$ 1,784	\$ 1,454
MAYFAIR GREY	\$ 17.84	\$ 24.24	\$ 1,784	\$ 1,454
MAYVILLE BUFF	\$ 13.84	\$ 22.00	\$ 1,384	\$ 1,320
MAYVILLE SILVER	\$ 13.52	\$ 19.28	\$ 1,352	\$ 1,157
MESQUITE	\$ 17.76	\$ 26.56	\$ 1,776	\$ 1,594
MIDDLETON	\$ 21.36	\$ 26.56	\$ 2,136	\$ 1,594
MONARCH	\$ 16.64	\$ 23.92	\$ 1,664	\$ 1,435
MOSSY MOUNTAIN	\$ 17.68	\$ 22.48	\$ 1,768	\$ 1,349
MOSSY MOUNTAIN WEBWALL	\$ 17.68	\$ 22.48	\$ 1,768	\$ 1,349
NASHVILLE	\$ 19.68	\$ 26.88	\$ 1,968	\$ 1,613
OXFORD	\$ 15.60	\$ 21.20	\$ 1,560	\$ 1,272
PLUM CREEK DIMENSIONAL	\$ 19.28	\$ 25.52	\$ 1,928	\$ 1,531
PLUM CREEK MOSAIC	\$ 13.04	\$ 24.48	\$ 1,304	\$ 1,469
POTOMAC	\$ 14.08	N/A	\$ 1,408	N/A
POTOMAC STAKLEDGE	\$ 20.00	N/A	\$ 2,000	N/A
PRINCETON	\$ 24.56	\$ 28.32	\$ 2,456	\$ 1,699
REGAL	\$ 25.44	\$ 28.32	\$ 2,544	\$ 1,699
RICHMOND LEDGE	\$ 25.60	\$ 38.64	\$ 2,560	\$ 2,318
ROCHESTER	\$ 16.64	\$ 24.96	\$ 1,664	\$ 1,498
RUBICON	\$ 19.60	\$ 26.56	\$ 1,960	\$ 1,594
RUSTIC STRIP	\$ 18.16	\$ 22.48	\$ 1,816	\$ 1,349
SANDHILL CRÈME	\$ 17.60	\$ 24.40	\$ 1,760	\$ 1,464
SANDHILL RUSTIC	\$ 17.60	\$ 24.40	\$ 1,760	\$ 1,464
SARATOGA	\$ 18.08	\$ 25.92	\$ 1,808	\$ 1,555
SEVILLE	\$ 18.40	\$ 25.20	\$ 1,840	\$ 1,512
SILVERLEDGE	\$ 12.80	\$ 22.40	\$ 1,280	\$ 1,344
SILVERLEDGE JUMPERS	\$ 15.20	\$ 23.04	\$ 1,520	\$ 1,382

SILVER COBBLEFIELD	\$ 15.52	\$ 23.36	\$ 1,552	\$ 1,402
SMOKEY MOUNTAIN	\$ 16.00	\$ 21.04	\$ 1,600	\$ 1,262
SPLIT FIELDSTONE	\$ 26.00	\$ 28.80	\$ 2,600	\$ 1,728
STAFFORD	\$ 11.60	\$ 18.88	\$ 1,160	\$ 1,133
STEELHEAD	\$ 23.12	\$ 36.00	\$ 2,312	\$ 2,160
STERLING GREY	\$ 17.20	\$ 25.52	\$ 1,720	\$ 1,531
STOCKBRIDGE	\$ 12.88	\$ 22.00	\$ 1,288	\$ 1,320
SUSSEX BUFF	\$ 23.44	\$ 27.84	\$ 2,344	\$ 1,670
SUSSEX FULL COLOR	\$ 23.44	\$ 27.84	\$ 2,344	\$ 1,670
SUSSEX GREY	\$ 23.44	\$ 27.84	\$ 2,344	\$ 1,670
SYCAMORE	\$ 15.52	\$ 24.32	\$ 1,552	\$ 1,459
TAMARACK	\$ 18.96	\$ 25.92	\$ 1,896	\$ 1,555
TIMBERLAND	\$ 13.92	\$ 21.20	\$ 1,392	\$ 1,272
TREVINO	\$ 18.00	\$ 23.36	\$ 1,800	\$ 1,402
TUMBLED BILTMORE	\$ 21.52	\$ 27.36	\$ 2,152	\$ 1,642
TUMBLED BROOKFIELD	\$ 14.88	\$ 23.52	\$ 1,488	\$ 1,411
TUMBLED BROOKFIELD JUMPERS	\$ 18.16	\$ 25.60	\$ 1,816	\$ 1,536
TUMBLED CHATEAU FULL COLOR	\$ 17.52	\$ 24.16	\$ 1,752	\$ 1,450
TUMBLED CHATEAU GREY	\$ 18.56	\$ 24.00	\$ 1,856	\$ 1,440
TUMBLED CHATEAU GREY/BUFF	\$ 18.56	\$ 24.16	\$ 1,856	\$ 1,450
TUMBLED CHEYENNE	\$ 17.68	\$ 23.20	\$ 1,768	\$ 1,392
TUMBLED CHILTON COBBLEFIELD	\$ 16.80	\$ 22.72	\$ 1,680	\$ 1,363
TUMBLED CHILTON LEDGE	\$ 15.20	\$ 21.12	\$ 1,520	\$ 1,267
TUMBLED HAMILTON GREY	\$ 18.72	\$ 24.80	\$ 1,872	\$ 1,488
TUMBLED MIDDLETON	\$ 21.20	\$ 27.68	\$ 2,120	\$ 1,661
TUMBLED OXFORD	\$ 17.68	\$ 23.20	\$ 1,768	\$ 1,392
TUMBLED SANDHILL	\$ 22.72	\$ 25.04	\$ 2,272	\$ 1,502
TUMBLED SILVERLEDGE	\$ 18.72	\$ 25.60	\$ 1,872	\$ 1,536
TUMBLED VANDERBILT	\$ 21.36	\$ 26.56	\$ 2,136	\$ 1,594
TUMBLED VICTORIA	\$ 17.44	\$ 29.20	\$ 1,744	\$ 1,752
VANDERBILT	\$ 15.04	\$ 22.80	\$ 1,504	\$ 1,368
VICKSBURG	\$ 28.96	N/A	\$ 2,896	N/A
VICTORIA	\$ 13.36	\$ 22.16	\$ 1,336	\$ 1,330
WAUKESHA BROWN	\$ 24.64	\$ 29.60	\$ 2,464	\$ 1,776
WAUKESHA BUFF	\$ 24.64	\$ 29.60	\$ 2,464	\$ 1,776
WILSEY BAY	\$ 19.52	\$ 30.00	\$ 1,952	\$ 1,800
WINNEBAGO	\$ 14.40	\$ 21.20	\$ 1,440	\$ 1,272
WINNEBAGO DIMENSIONAL	\$ 18.24	\$ 24.00	\$ 1,824	\$ 1,440
WINNEBAGO DIMENSIONAL TUMBLED	\$ 20.00	\$ 26.24	\$ 2,000	\$ 1,574
WOODSTOCK	\$ 16.32	\$ 24.64	\$ 1,632	\$ 1,478

Prices FOB Quarry - Freight NOT included

	Small Boxes		Crates	
	10 SQ FT	10 LN FT	150 SQ FT	100 LN FT
Stone Ridge:				
CHILTON - 2" - 6"	\$ 15.60	\$ 24.40	\$ 14.10	\$ 22.90
CHILTON COLONIAL - 2" - 6"	\$ 18.60	\$ 29.40	\$ 17.10	\$ 27.90
FOND DU LAC - 2" - 9"	\$ 15.60	\$ 24.40	\$ 14.10	\$ 22.90
FOND DU LAC COLONIAL - 2" - 9"	\$ 18.60	\$ 29.40	\$ 17.10	\$ 27.90
CARBON 2" - 6"	\$ 15.60	\$ 24.40	\$ 14.10	\$ 22.90
CARBON COLONIAL 2"-6"	\$ 18.60	\$ 29.40	\$ 17.10	\$ 27.90
NORTHERN RUSTIC - 3" - 6"	\$ 15.60	\$ 24.40	\$ 14.10	\$ 22.90
NORTHERN RUSTIC COLONIAL 3" - 6"	\$ 18.60	\$ 29.40	\$ 17.10	\$ 27.90
SIERRA GREY - 3" - 6"	\$ 16.80	\$ 24.40	\$ 15.30	\$ 22.90
SIERRA GREY COLONIAL - 3" - 6"	\$ 19.80	\$ 29.40	\$ 18.30	\$ 27.90
OAKFIELD 2"-6"	\$ 15.60	\$ 24.40	\$ 14.10	\$ 22.90
OAKFIELD COLONIAL 2"-6"	\$ 18.60	\$ 29.40	\$ 17.10	\$ 27.90
LANNON 2"-6"	\$ 15.60	\$ 24.40	\$ 14.10	\$ 22.90
LANNON COLONIAL 2"-6"	\$ 18.60	\$ 29.40	\$ 17.10	\$ 27.90
Stone Ridge Jumpers:				
FOND DU LAC	\$ 17.20	\$ 26.80	\$ 15.70	\$ 25.30
FOND DU LAC COLONIAL	\$ 20.20	\$ 31.80	\$ 18.70	\$ 30.30
FOND DU LAC BUFF	\$ 19.60	\$ 26.80	\$ 18.10	\$ 25.30
FOND DU LAC BUFF COLONIAL	\$ 22.60	\$ 31.80	\$ 21.10	\$ 30.30
Weathered Edge				
FOND DU LAC SEAMFACE 2"-6"	\$ 19.60	\$ 28.00	\$ 18.10	\$ 26.50
NORTHERN RUSTIC 3"-6"	\$ 19.60	\$ 28.00	\$ 18.10	\$ 26.50
Web Wall:				
FOND DU LAC	\$ 14.00	\$ 26.00	\$ 12.50	\$ 24.50
FOND DU LAC COLONIAL	\$ 17.00	\$ 31.00	\$ 15.50	\$ 29.50
NORTHERN RUSTIC	\$ 14.00	\$ 26.00	\$ 12.50	\$ 24.50
NORTHERN RUSTIC COLONIAL	\$ 17.00	\$ 31.00	\$ 15.50	\$ 29.50
SIERRA GREY	\$ 14.00	\$ 26.00	\$ 12.50	\$ 24.50
SIERRA GREY COLONIAL	\$ 17.00	\$ 31.00	\$ 15.50	\$ 29.50
LANNON	\$ 14.00	\$ 26.00	\$ 12.50	\$ 24.50
LANNON COLONIAL	\$ 17.00	\$ 31.00	\$ 15.50	\$ 29.50
CARBON	\$ 14.00	\$ 26.00	\$ 12.50	\$ 24.50
CARBON COLONIAL	\$ 17.00	\$ 31.00	\$ 15.50	\$ 29.50
Fortress Rock:				
CHILTON	\$ 19.20	\$ 26.80	\$ 17.70	\$ 25.30
CHILTON COLONIAL	\$ 22.20	\$ 31.80	\$ 20.70	\$ 30.30
CARBON	\$ 19.20	\$ 26.80	\$ 17.70	\$ 25.30
CARBON COLONIAL	\$ 22.20	\$ 31.80	\$ 20.70	\$ 30.30
FOND DU LAC	\$ 18.80	\$ 26.80	\$ 17.30	\$ 25.30
FOND DU LAC COLONIAL	\$ 21.80	\$ 31.80	\$ 20.30	\$ 30.30

NORTHERN RUSTIC	\$ 19.20	\$ 26.80	\$ 17.70	\$ 25.30
NORTHERN RUSTIC COLONIAL	\$ 22.20	\$ 31.80	\$ 20.70	\$ 30.30
SIERRA GREY	\$ 19.20	\$ 26.80	\$ 17.70	\$ 25.30
SIERRA GREY COLONIAL	\$ 22.20	\$ 31.80	\$ 20.70	\$ 30.30
OAKFIELD	\$ 19.20	\$ 26.80	\$ 17.70	\$ 25.30
OAKFIELD COLONIAL	\$ 22.20	\$ 31.80	\$ 20.70	\$ 30.30
LANNON	\$ 19.20	\$ 26.80	\$ 17.70	\$ 25.30
LANNON COLONIAL	\$ 22.20	\$ 31.80	\$ 20.70	\$ 30.30
Cambria:				
CHILTON	\$ 20.75	\$ 31.50	\$ 19.25	\$ 30.00
CHILTON COLONIAL	\$ 23.75	\$ 36.50	\$ 22.25	\$ 35.00
FOND DU LAC	\$ 20.26	\$ 31.12	\$ 18.76	\$ 29.62
FOND DU LAC COLONIAL	\$ 23.26	\$ 36.12	\$ 21.76	\$ 34.62
NORTHERN RUSTIC	\$ 20.26	\$ 31.12	\$ 18.76	\$ 29.62
NORTHERN RUSTIC COLONIAL	\$ 23.26	\$ 36.12	\$ 21.76	\$ 34.62
SIERRA GREY	\$ 21.38	\$ 31.12	\$ 19.88	\$ 29.62
SIERRA GREY COLONIAL	\$ 24.38	\$ 36.12	\$ 22.88	\$ 34.62
Chalet Manor:				
CHILTON	\$ 21.84	\$ 31.18	\$ 20.34	\$ 29.68
CHILTON COLONIAL	\$ 24.84	\$ 36.18	\$ 23.34	\$ 34.68
FOND DU LAC	\$ 21.38	\$ 31.01	\$ 19.88	\$ 29.51
FOND DU LAC COLONIAL	\$ 24.38	\$ 36.01	\$ 22.88	\$ 34.51
NORTHERN RUSTIC	\$ 21.81	\$ 31.44	\$ 20.31	\$ 29.94
NORTHERN RUSTIC COLONIAL	\$ 24.81	\$ 36.44	\$ 23.31	\$ 34.94
SIERRA GREY	\$ 22.26	\$ 31.44	\$ 20.76	\$ 29.94
SIERRA GREY COLONIAL	\$ 25.26	\$ 36.44	\$ 23.76	\$ 34.94
Kingston:				
CHILTON	\$ 20.13	\$ 30.75	\$ 18.63	\$ 29.25
CHILTON COLONIAL	\$ 23.13	\$ 35.75	\$ 21.63	\$ 34.25
CARBON	\$ 20.13	\$ 30.75	\$ 18.63	\$ 29.25
CARBON COLONIAL	\$ 23.13	\$ 35.75	\$ 21.63	\$ 34.25
FOND DU LAC	\$ 20.13	\$ 30.75	\$ 18.63	\$ 29.25
FOND DU LAC COLONIAL	\$ 23.13	\$ 35.75	\$ 21.63	\$ 34.25
NORTHERN RUSTIC	\$ 4.13	\$ 30.75	\$ 2.63	\$ 29.25
NORTHERN RUSTIC COLONIAL	\$ 7.13	\$ 35.75	\$ 5.63	\$ 34.25
SIERRA GREY	\$ 21.25	\$ 30.75	\$ 19.75	\$ 29.25
SIRRA GREY COLONIAL	\$ 24.25	\$ 35.75	\$ 22.75	\$ 34.25
Maplebrook:				
FOND DU LAC	\$ 21.18	\$ 31.97	\$ 19.68	\$ 30.47
FOND DU LAC COLONIAL	\$ 24.18	\$ 36.97	\$ 22.68	\$ 35.47
NORTHERN RUSTIC	\$ 21.18	\$ 31.97	\$ 19.68	\$ 30.47
NORTHERN RUSTIC COLONIAL	\$ 24.18	\$ 36.97	\$ 22.68	\$ 35.47
SIERRA GREY	\$ 22.03	\$ 31.97	\$ 20.53	\$ 30.47
SIERRA GREY COLONIAL	\$ 25.03	\$ 36.97	\$ 23.53	\$ 35.47
Prices FOB Quarry - Freight NOT included				

Riverbrook:				
FOND DU LAC	\$ 18.50	\$ 30.50	\$ 17.00	\$ 29.00
FOND DI LAC COLONIAL	\$ 21.50	\$ 35.50	\$ 20.00	\$ 34.00
NORTHERN RUSTIC	\$ 18.50	\$ 30.50	\$ 17.00	\$ 29.00
NORTHERN RUSTIC COLONIAL	\$ 21.50	\$ 35.50	\$ 20.00	\$ 34.00
SIERRA GREY	\$ 19.63	\$ 30.50	\$ 18.13	\$ 29.00
SIERRA GREY COLONIAL	\$ 22.63	\$ 35.50	\$ 21.13	\$ 34.00
LaCroix:				
CARBON	\$ 20.13	\$ 30.75	\$ 18.63	\$ 29.25
CARBON COLONIAL	\$ 23.13	\$ 35.75	\$ 21.63	\$ 34.25
SIERRA GREY	\$ 20.69	\$ 30.75	\$ 19.19	\$ 29.25
SIERRA GREY COLONIAL	\$ 23.69	\$ 35.75	\$ 22.19	\$ 34.25
Ogden:				
FOND DU LAC	\$ 15.60	\$ 24.40	\$ 14.10	\$ 22.90
FOND DI LAC COLONIAL	\$ 18.60	\$ 29.40	\$ 17.10	\$ 27.90
Battlecreek:				
CHILTON	\$ 19.74	\$ 30.00	\$ 18.24	\$ 28.50
CHILTON COLONIAL	\$ 22.74	\$ 35.00	\$ 21.24	\$ 33.50
FOND DU LAC	\$ 19.74	\$ 30.00	\$ 18.24	\$ 28.50
FOND DI LAC COLONIAL	\$ 22.74	\$ 35.00	\$ 21.24	\$ 33.50
NORTHERN RUSTIC	\$ 19.74	\$ 30.00	\$ 18.24	\$ 28.50
NORTHERN RUSTIC COLONIAL	\$ 22.74	\$ 35.00	\$ 21.24	\$ 33.50
DeNevue:				
FOND DU LAC	\$ 22.19	\$ 32.34	\$ 20.69	\$ 30.84
FOND DI LAC COLONIAL	\$ 25.19	\$ 37.34	\$ 23.69	\$ 35.84
SIERRA GREY	\$ 22.19	\$ 32.34	\$ 20.69	\$ 30.84
SIERRA GREY COLONIAL	\$ 25.19	\$ 37.34	\$ 23.69	\$ 35.84
Manor Creek:				
NORTHERN RUSTIC	\$ 21.60	\$ 31.87	\$ 20.10	\$ 30.37
NORTHERN RUSTIC COLONIAL	\$ 24.60	\$ 36.87	\$ 23.10	\$ 35.37
SIERRA GREY	\$ 21.60	\$ 31.87	\$ 20.10	\$ 30.37
SIERRA GREY COLONIAL	\$ 24.60	\$ 36.87	\$ 23.10	\$ 35.37
Nordic:				
NORTHERN RUSTIC	\$ 20.56	\$ 30.94	\$ 19.06	\$ 29.44
NORTHERN RUSTIC COLONIAL	\$ 23.56	\$ 35.94	\$ 22.06	\$ 34.44
SIERRA GREY	\$ 20.56	\$ 30.94	\$ 19.06	\$ 29.44
SIERRA GREY COLONIAL	\$ 23.56	\$ 35.94	\$ 22.06	\$ 34.44
Princeton:				
NORTHERN RUSTIC	\$ 20.13	\$ 30.75	\$ 18.63	\$ 29.25
NORTHERN RUSTIC COLONIAL	\$ 23.13	\$ 35.75	\$ 21.63	\$ 34.25
CARBON	\$ 20.13	\$ 30.75	\$ 18.63	\$ 29.25
CARBON COLONIAL	\$ 23.13	\$ 35.75	\$ 21.63	\$ 34.25
SIERRA GREY	\$ 20.13	\$ 30.75	\$ 18.63	\$ 29.25
SIERRA GREY COLONIAL	\$ 23.13	\$ 35.75	\$ 21.63	\$ 34.25
Prices FOB Quarry - Freight NOT included				

Willowbrook:				
NORTHERN RUSTIC	\$ 20.88	\$ 31.68	\$ 19.38	\$ 30.18
NORTHERN RUSTIC COLONIAL	\$ 23.88	\$ 36.68	\$ 22.38	\$ 35.18
SIERRA GREY	\$ 21.34	\$ 31.68	\$ 19.84	\$ 30.18
SIERRA GREY COLONIAL	\$ 24.34	\$ 36.68	\$ 22.84	\$ 35.18
Dimensional:				
CHILTON	\$ 24.40	\$ 29.60	\$ 22.90	\$ 28.10
CHILTON COLONIAL	\$ 27.40	\$ 34.60	\$ 25.90	\$ 33.10
CARBON	\$ 24.40	\$ 29.60	\$ 22.90	\$ 28.10
CARBON COLONIAL	\$ 27.40	\$ 34.60	\$ 25.90	\$ 33.10
FOND DU LAC	\$ 21.20	\$ 28.00	\$ 19.70	\$ 26.50
FOND DI LAC COLONIAL	\$ 24.20	\$ 33.00	\$ 22.70	\$ 31.50
NORTHERN RUSTIC	\$ 23.60	\$ 29.20	\$ 22.10	\$ 27.70
NORTHERN RUSTIC COLONIAL	\$ 26.60	\$ 34.20	\$ 25.10	\$ 32.70
SIERRA GREY	\$ 23.60	\$ 29.20	\$ 22.10	\$ 27.70
SIERRA GREY COLONIAL	\$ 26.60	\$ 34.20	\$ 25.10	\$ 32.70
LANNON	\$ 22.80	\$ 28.00	\$ 21.30	\$ 26.50
LANNON COLONIAL	\$ 25.80	\$ 33.00	\$ 24.30	\$ 31.50
Ledgestone:				
FOND DU LAC	\$ 24.40	\$ 35.60	\$ 22.90	\$ 34.10
FOND DI LAC COLONIAL	\$ 27.40	\$ 40.60	\$ 25.90	\$ 39.10
NORTHERN RUSTIC	\$ 24.40	\$ 35.60	\$ 22.90	\$ 34.10
NORTHERN RUSTIC COLONIAL	\$ 27.40	\$ 40.60	\$ 25.90	\$ 39.10
SIERRA GREY	\$ 24.40	\$ 35.60	\$ 22.90	\$ 34.10
SIERRA GREY COLONIAL	\$ 27.40	\$ 40.60	\$ 25.90	\$ 39.10
CARBON	\$ 24.40	\$ 35.60	\$ 22.90	\$ 34.10
CARBON COLONIAL	\$ 27.40	\$ 40.60	\$ 25.90	\$ 39.10

Prices FOB Quarry - Freight NOT included

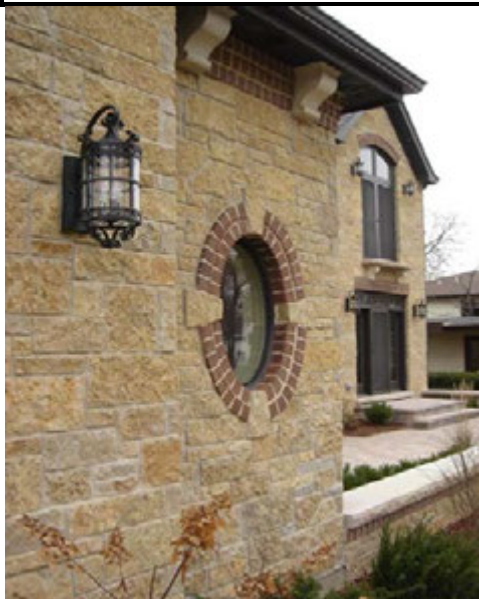



Pricing is FOB Quarry - Freight Not Included

Dimensional		Price
Alamo Dimensional T/V Flats	Sq. Ft.	\$12.05
Alamo Dimensional T/V Corners	Ln. Ft.	\$17.81
Black Hills Dimensional TV	Sq. Ft.	\$22.38
Black Hills Dimensional TVC	Ln. Ft.	\$28.43
Blue River Dimensional T/V Flats	Sq. Ft.	\$16.77
Blue River Dimensional T/V Corners	Ln. Ft.	\$19.66
Blue Sandstone Dimensional TV	Sq. Ft.	\$22.35
Blue Sandstone Dimensional TVC	Ln. Ft.	\$28.43
Dove Gray Dimensional T/V Flats KC	Sq. Ft.	\$18.10
Dove Gray Dimensional T/V Corners KC	Ln. Ft.	\$26.30
Fond Du Lac Dimensional T/V Corners	Ln. Ft.	\$36.16
Fond Du Lac Dimensional T/V Flats	Sq. Ft.	\$25.23
Gulf Grey Dimensional Thin Veneer Flats	Sq. Ft.	\$17.06
Gulf Grey Dimensional Thin Veneer Corner	Ln. Ft.	\$25.36
Mountain Ridge Dimensional Full Veneer	Ton	\$653.76
Mountain Ridge Dimensional Blanks T/V Flats	Sq. Ft.	\$11.81
Mountain Ridge Dimensional T/V Flats	Sq. Ft.	\$14.27
Mountain Ridge Dimensional T/V Corners	Ln. Ft.	\$16.05
Rio Grande Dimensional Thin Veneer Corners	Ln. Ft.	\$23.28
Silver Mist Dimensional Full Veneer	Ton	\$717.44
Silver Mist Dimensional T/V Flats KC	Sq. Ft.	\$15.78
Silver Mist Dimensional T/V Corners KC	Ln. Ft.	\$22.19
Stella Cream Tumbled 4/6/8 TV Flats	Sq. Ft.	\$17.33
Stella Cream Tumbled 4/6/8 TV Corners	Ln. Ft.	\$22.78
Viking Pointe Dimensional T/V Flats KC	Sq. Ft.	\$15.78
Viking Pointe Dimensional T/V Corners KC	Ln. Ft.	\$23.97
Weston Cream Dimensional T/V Flats KC	Sq. Ft.	\$18.03
Weston Cream Dimensional T/V Corners KC	Ln. Ft.	\$26.24
Dimensional Tumbled		Price
Dove Gray Tumbled Dimensional T/V Flats	Sq. Ft.	\$17.70
Dove Gray Tumbled Dimensional T/V Corners	Ln. Ft.	\$21.02
Mountain Ridge Tumbled Dimensional Full Veneer	Ton	\$867.84
Mountain Ridge Tumbled Dimensional T/V Flats	Sq. Ft.	\$17.25
Mountain Ridge Tumbled Dimensional T/V Corners	Ln. Ft.	\$19.54
Silver Mist Tumbled Dimensional Full Veneer	Ton	\$956.16
Silver Mist Dimensional Tumbled T/V Flats	Sq. Ft.	\$18.78
Silver Mist Dimensional Tumbled T/V Corners	Ln. Ft.	\$20.86
Weston Cream Tumbled Dimensional Full Veneer	Ton	\$984.96

Weston Cream Tumbled Dimensional T/V Flats	Sq. Ft.	\$18.50
Weston Cream Tumbled Dimensional T/V Corners	Ln. Ft.	\$22.26
Random Height		Price
Amarillo Random Height Thin Veneer Flats	Sq. Ft.	\$12.05
Amarillo Random Height Thin Veneer Corner	Ln. Ft.	\$17.81
Black Hills Rustic Full Veneer	Ton	\$594.88
Black Hills Rustic T/V Flats	Sq. Ft.	\$15.68
Black Hills Rustic T/V Corners	Ln. Ft.	\$17.94
Blue River Full Veneer	Ton	\$648.00
Blue River T/V Flats	Sq. Ft.	\$14.16
Blue River T/V Corners	Ln. Ft.	\$15.42
Brentwood T/V Flats	Sq. Ft.	\$16.21
Brentwood T/V Corners	Ln. Ft.	\$21.97
Chestnut Hill Castlerock Full Veneer	Ton	\$583.04
Chestnut Hill Castlerock T/V Flats	Sq. Ft.	\$15.25
Chestnut Hill Castlerock T/V Corners	Ln. Ft.	\$19.95
Chopped Fieldstone Full Veneer	Ton	\$654.40
Dove Gray T/V Flats KC	Sq. Ft.	\$14.96
Dove Gray T/V Corners KC	Ln. Ft.	\$24.45
Mountain Ridge Full Veneer	Ton	\$517.44
Mountain Ridge T/V Flats	Sq. Ft.	\$12.30
Mountain Ridge T/V Corners	Ln. Ft.	\$14.14
Premium Fieldstone Blend T/V Flats	Sq. Ft.	\$12.29
Silver Mist Thin Veneer Flats KC	Sq. Ft.	\$14.00
Silver Mist Thin Veneer Corners KC	Ln. Ft.	\$22.19
Tundra Blend TV 3-10 Rubble Flats	Sq. Ft.	\$17.87
Tundra Blend TV 3-10 Rubble Corners	Ln. Ft.	\$23.33
Tuscan Tan T/V Flats KC	Sq. Ft.	\$14.00
Tuscan Tan T/V Corners KC	Ln. Ft.	\$22.19
Viking Pointe T/V Flats KC	Sq. Ft.	\$14.00
Viking Pointe T/V Corners KC	Ln. Ft.	\$22.19
Weston Cream Full Veneer	Ton	\$437.12
Weston Cream T/V Flats KC	Sq. Ft.	\$14.96
Weston Cream T/V Corners KC	Ln. Ft.	\$23.15
Weston Shell T/V Flats	Sq. Ft.	\$13.74
Weston Shell T/V Corners	Ln. Ft.	\$16.80
Willowbrook Brown Full Veneer	Ton	\$596.16
Willowbrook Brown T/V Flats	Sq. Ft.	\$13.25
Willowbrook Brown T/V Corners	Ln. Ft.	\$18.45
Willowbrook Blue Full Veneer	Ton	\$638.08
Willowbrook Blue T/V Flats	Sq. Ft.	\$13.25
Willowbrook Blue T/V Corners	Ln. Ft.	\$19.50
Willowbrook Brown Castlerock Full Veneer	Ton	\$594.88
Willowbrook Brown Castlerock T/V Flats	Sq. Ft.	\$16.46





Willowbrook Brown Castlerock T/V Corners	Ln. Ft.	\$22.43
Willowbrook Blue Castlerock Full Veneer	Ton	\$640.96
Willowbrook Blue Castlerock T/V Flats	Sq. Ft.	\$16.46
Willowbrook Blue Castlerock T/V Corners	Ln. Ft.	\$22.43
Yucatan Random Height Thin Veneer Flats	Sq. Ft.	\$12.05
Yucatan Random Height Thin Veneer Corner	Ln. Ft.	\$17.81
Random Height Tumbled		Price
Blue River Tumbled Full Veneer	Ton	\$709.44
Blue River Tumbled T/V Flats	Sq. Ft.	\$17.81
Blue River Tumbled T/V Corners	Ln. Ft.	\$20.38
Mountain Ridge Tumbled Full Veneer	Ton	\$777.60
Mountain Ridge Tumbled T/V Flats	Sq. Ft.	\$16.08
Mountain Ridge Tumbled T/V Corners	Ln. Ft.	\$18.38
Rockport Blend Tumbled T/V Flats	Sq. Ft.	\$16.80
Rockport Blend Tumbled T/V Corners	Ln. Ft.	\$18.82
Silver Mist Tumbled Thin Veneer Flats	Sq. Ft.	\$15.98
Silver Mist Tumbled Thin Veneer Corners	Ln. Ft.	\$17.86
Webwall		Price
Weathered Fieldstone Webwall Flats	Sq. Ft.	\$16.64
Weathered Fieldstone Webwall Corners	Ln. Ft.	\$25.25
Ledgestone		Price
Fond Du Lac Multi Ledge 1-2-3	Sq. Ft.	\$30.99
Fond Du Lac Multi Ledge 1-2-3 TV Corners	Ln. Ft.	\$39.18
Grayhawk Dimensional Ledgestone Thin Veneer Flats	Sq. Ft.	\$16.35
Grayhawk Dimensional Thin Veneer Corners	Ln. Ft.	\$22.22
Hawkeye Sawn Ledge T/V Flats	Sq. Ft.	\$13.10
Hawkeye Sawn Ledge T/V Corners	Ln. Ft.	\$23.28
Iron Mountain Sawn Ledge T/V Flats	Sq. Ft.	\$13.10
Iron Mountain Sawn Ledge T/V Corners	Ln. Ft.	\$23.28
Lonestar Ledge Thin Veneer Flats	Sq. Ft.	\$16.29
Lonestar Ledge Thin Veneer Corner	Ln. Ft.	\$22.05
Platinum Sawn Ledge T/V Flats	Sq. Ft.	\$13.10
Platinum Sawn Ledge T/V Corners	Ln. Ft.	\$23.28
Southern Lime Multi Ledge 1-2-3	Sq. Ft.	\$22.80
Southern Lime Multi Ledge 1-2-3 TV Corners	Ln. Ft.	\$33.73
Stella Neo Ledge Split 4,6,8 Flats	Sq. Ft.	\$12.16
Stella Neo Ledge Split 4,6,8 Corners	Ln. Ft.	\$17.62
Yukon Ledge T/V Flats	Sq. Ft.	\$14.66
Yukon Ledge T/V Corners	Ln. Ft.	\$18.78
Travertine Ledge		Price
Travertine Tumbled 2 Inch T/V (Country Classic) 215.28 SF	Sq. Ft.	\$10.11
Travertine Tumbled 2 Inch T/V Corners (Country Classic) 500 EA	Each	\$8.58
Travertine Tumbled 4 Inch T/V (Country Classic) 204.44 SF	Sq. Ft.	\$10.11
Travertine Tumbled 4 Inch T/V Corners (Country Classic) 500 EA	Each	\$8.99

Travertine Tumbled 6 Inch T/V (Country Classic) 193.68 SF	Sq. Ft.	\$11.71
Travertine Tumbled 6 Inch T/V Corners (Country Classic) 500 EA	Each	\$10.91
Travertine Tumbled 2 Inch T/V (Ivory) 193.68 SF	Sq. Ft.	\$10.90
Travertine Tumbled 2 Inch T/V Corners (Ivory) 500 EA	Each	\$9.38
Travertine Tumbled 4 Inch T/V (Ivory) 204.44 SF	Sq. Ft.	\$10.11
Travertine Tumbled 4 Inch T/V Corners (Ivory) 500 EA	Each	\$8.99
Travertine Tumbled 6 Inch T/V (Ivory) 193.68 SF	Sq. Ft.	\$11.98
Travertine Tumbled 6 Inch T/V Corners (Ivory) 500 EA	Each	\$11.18
Travertine Tumbled 2 Inch T/V (Noce) 193.68 SF	Sq. Ft.	\$10.90
Travertine Tumbled 2 Inch T/V Corners (Noce) 500 EA	Each	\$9.38
Travertine Tumbled 4 Inch T/V (Noce) 204.44 SF	Sq. Ft.	\$10.11
Travertine Tumbled 4 Inch T/V Corners (Noce) 500 EA	Each	\$8.99
Travertine Tumbled 6 Inch T/V (Noce) 193.68 SF	Sq. Ft.	\$12.22
Travertine Tumbled 6 Inch T/V Corners (Noce) 500 EA	Each	\$11.44
Travertine Tumbled 2 Inch T/V (Silver) 193.68 SF	Sq. Ft.	\$11.17
Travertine Tumbled 2 Inch T/V Corners (Silver) 500 EA	Each	\$9.65
Travertine Tumbled 4 Inch T/V (Silver) 204.44 SF	Sq. Ft.	\$10.90
Travertine Tumbled 4 Inch T/V Corners (Silver) 500 EA	Each	\$9.78
Travertine Tumbled 6 Inch T/V (Silver) 193.68 SF	Sq. Ft.	\$13.60
Travertine Tumbled 6 Inch T/V Corners (Silver) 500 EA	Each	\$12.80
Sawn Drystack		Price
Comanche Sawn Drystack Thin Veneer Flats	Ton	\$1,086.72
Comanche Sawn Drystack Thin Veneer Corners	Ln. Ft.	\$34.75
Muscogee Sawn Drystack Thin Veneer Flats	Ton	\$1,086.72
Muscogee Sawn Drystack Thin Veneer Corners	Ln. Ft.	\$34.75
Osage Sawn Drystack Thin Veneer Flats	Ton	\$1,086.72
Osage Sawn Drystack Thin Veneer Corners	Ln. Ft.	\$34.75



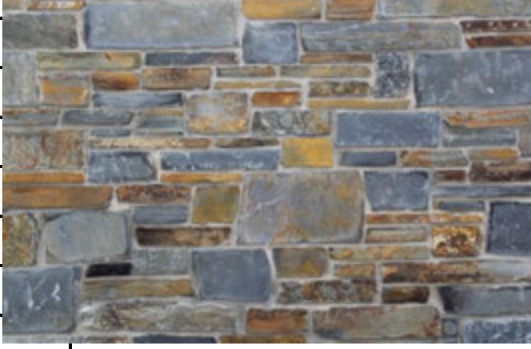
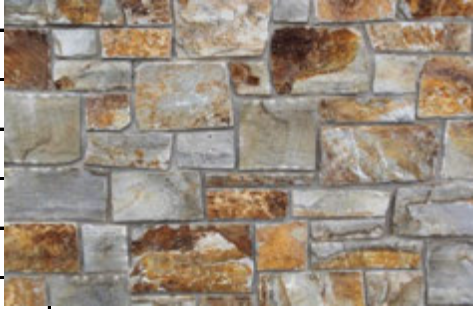

Stone Type	Price - Sq Ft/Ln Ft/Ton	
Castle Mountain Ledge Full Bed		\$ 968.00
Castle Mountain Square and Rec Full Bed		\$ 1,208.00
Castle Mountain Ledge Thin Flats		\$ 24.00
Castle Mountain Ledge Thin Corners		\$ 33.60
Castle Mountain Random Flats		\$ 22.40
Castle Mountain Random Corners		\$ 32.00
Elk Mountain Ledge Full Bed		\$ 880.00
Elk Mountain Ledge Thin Flats		\$ 24.00
Elk Mountain Ledge Thin Corners		\$ 33.60
Elk Mountain Random Flats		\$ 22.40
Elk Mountain Random Corners		\$ 32.00
Elk Mountain Dry Stack		\$ 400.00
Midnight Granite Ledge Full Bed		\$ 792.00
Midnight Granite Square and Rec Full Bed		\$ 1,056.00
Midnight Granite Ledge Thin Flats		\$ 20.80
Midnight Granite Ledge Thin Corners		\$ 30.40
Midnight Granite Random Flats		\$ 19.20
Midnight Granite Random Corners		\$ 28.80
Chief Cliff Ledge Full Bed		\$ 704.00
Chief Cliff Square and Rec Full Bed		\$ 968.00
Chief Cliff Oversized Ledge 6"-8"		\$ 520.00
Chief Cliff Ledge Thin Flats		\$ 20.80
Chief Cliff Ledge Thin Corners		\$ 30.40
Chief Cliff Ledge Random Flats		\$ 17.60
Chief Cliff Ledge Random Corners		\$ 27.20
Chief Cliff Strip Stack Thin Flats		\$ 33.60

Mission Ledge Full Bed		\$ 704.00
Mission Square and Rec Full Bed		\$ 968.00
Mission Oversized Ledge 6"-8"		\$ 520.00
Mission Ledge Thin Flats		\$ 20.80
Mission Ledge Thin Corners		\$ 30.40
Mission Ledge Random Flats		\$ 16.00
Mission Ledge Random Corners		\$ 27.20
Mission Strip Stack Thin Flats		\$ 33.60
Perma Gold Ledge Full Bed		
Perma Gold Square and Rec Full Bed		\$ 968.00
Perma Gold Oversized Ledge 6"-8"		\$ 640.00
Perma Gold Ledge Thin Flats		\$ 20.80
Perma Gold Ledge Thin Corners		\$ 28.80
Perma Gold Random Flats		\$ 16.00
Perma Gold Random Corners		\$ 27.20
Prichard Ledge Full Bed		
Prichard Square and Rec Full Bed		\$ 984.00
Prichard Ledge Thin Flats		\$ 20.80
Prichard Ledge Thin Corners		\$ 28.80
Prichard Ledge Random Flats		\$ 16.00
Prichard Ledge Random Corners		\$ 27.20
Prichard Strip Stack Thin Flats		\$ 33.60
Echo Ledge Full Bed		
Echo Square and Rec Full Bed		\$ 944.00
Echo Ledge Thin Flats		
Echo Ledge Thin Corners		\$ 30.40
Echo Strip Stack Thin Flats		\$ 33.60
Sawtooth Ledge Thin Flats		\$ 20.80
Sawtooth Ledge Thin Corners		\$ 30.40
Sawtooth Strip Stack Thin Flats		\$ 33.60
Cloud Peak Ledge Full Bed		\$ 968.00
Cloud Peak Ledge Thin Flats		\$ 25.60
Cloud Peak Ledge Thin Corners		\$ 35.20

All of the above stones are available in 2" thick thin veneer upon pricing request and availability.

All of the above stones are available in a tumbled finish upon pricing request and availability.



Prices FOB Quarry - Freight NOT included

Add \$1.00 per SF/LF for Crates & \$2.00 per SF/LF handy-packs Plus \$7.00 flats + \$12 corners for box	Full Bed Veneer/Ton	Flats/SF for 250+ SF Pallet	Corners/LF for 100 LF Pallet
Apple Creek™	\$ 235.00	\$ 11.44	\$ 18.80
Apple Creek™ Ledgerrock	\$ 325.00	\$ 18.48	\$ 29.36
◆Aqua Blue™ Boulder	\$ 250.00	\$ 20.80	\$ 32.80
◆Aqua Grantique™ 3cm (1 ³ / ₁₆ ") Ledgerrock	\$ 825.00	\$ 32.00	\$ 49.60
◆Aqua Grantique™ 2¼" Ledgerrock	\$ 500.00	\$ 25.20	\$ 39.44
◆Aqua Grantique™ 3½" Sawn Height	\$ 425.00	\$ 22.88	\$ 35.92
◆Aqua Grantique™ 7½" Sawn Height	\$ 395.00	\$ 22.88	\$ 35.92
◆Aqua Grantique™ 11½" Sawn Height	\$ 725.00	\$ 40.00	\$ 61.60
◆Aqua Grantique™ Tumbled 3½" Sawn Height	\$ 550.00	\$ 30.40	\$ 47.20
◆Aqua Grantique™ Tumbled 7½" Sawn Height	\$ 520.00	\$ 30.40	\$ 47.20
◆Aqua Grantique™ 3cm Sawn 6-Sides	\$ 1,200.00	\$ 56.00	\$ 85.60
◆Aqua Grantique™ 2-¼" Sawn 6-Sides	\$ 835.00	\$ 41.60	\$ 64.00
◆Aqua Grantique™ 3-½" Sawn 6-Sides	\$ 640.00	\$ 33.60	\$ 52.00
◆Aqua Grantique™ 6-¼" Sawn 6-Sides	\$ 715.00	\$ 36.80	\$ 56.80
◆Aqua Grantique™ 7-½" Sawn 6-Sides	\$ 600.00	\$ 33.60	\$ 52.00
◆Aqua Grantique™ 11-½" Sawn 6-Sides	\$ 600.00	\$ 33.60	\$ 52.00
Autumn Sunburst™	\$ 290.00	\$ 14.00	\$ 22.64
Autumn Sunburst™ Ashlar	\$ 320.00	\$ 14.40	\$ 23.20
Autumn Sunburst™ 1", 2", 3" Ledgerrock	\$ 1,040.00	\$ 60.80	\$ 92.80
Autumn Sunburst™ 2¼" Ledgerrock	\$ 540.00	\$ 33.60	\$ 52.00
Autumn Sunburst™ Palace Blend Random Ht. 4"-14"	\$ 345.00	\$ 17.60	\$ 28.00
Autumn Sunburst™ Palace Blend 4"-6"-8"-12"	\$ 445.00	\$ 23.20	\$ 36.40
Autumn Sunburst™ Palace Blend 6"-8"-12"-18"	\$ 535.00	\$ -	\$ -
Birch™	\$ 240.00	\$ 12.80	\$ 20.80
Cambrian Blend	\$ 265.00	\$ 13.12	\$ 21.28
Cambrian Blend Ashlar	\$ 275.00	\$ 13.36	\$ 21.68
Cambrian Cream™ 3cm (13/16") Ledgerrock	\$ 700.00	\$ 26.40	\$ 41.20
Cambrian Cream™ 2¼" Ledgerrock	\$ 450.00	\$ 23.20	\$ 36.40
Cambrian Cream™ 3½" Sawn Heights	\$ 400.00	\$ 20.40	\$ 32.20
Cambrian Cream™ 7½" Sawn Heights	\$ 375.00	\$ 17.60	\$ 28.00
Cambrian Cream™ 11½" Sawn Heights	\$ 475.00	\$ 22.40	\$ 35.20
Church Blend	\$ 220.00	\$ 12.72	\$ 20.72
Chestnut Ashlar	\$ 345.00	\$ 14.40	\$ 23.20
Chestnut Boulder/Ashlar Blend	\$ 315.00	\$ 14.80	\$ 23.84
Chestnut Boulder	\$ 285.00	\$ 13.20	\$ 21.44
Chestnut™ 1", 2", 3" Ledgerrock	\$ 1,110.00	\$ 64.00	\$ 97.60
Chestnut 2¼" Ledgerrock	\$ 595.00	\$ 38.40	\$ 59.20
Chestnut Palace Blend Random Heights 4"-14"	\$ 440.00	\$ 19.60	\$ 31.00
Chestnut Palace Blend 4"-6"-8"-12"	\$ 570.00	\$ 24.40	\$ 38.24

Chestnut Palace Blend 6"-8"-12"-18"	\$ 670.00	\$ -	\$ -
Chestnut Palace Blend 18"	\$ 730.00	\$ -	\$ -
Desert Blend™	\$ 255.00	\$ 12.40	\$ 20.24
Desert Blend™ 2¼" Ledgerrock	\$ 480.00	\$ 25.60	\$ 40.00
Desert Blend™ 3½" Sawn Heights	\$ 440.00	\$ 21.36	\$ 33.60
Desert Blend™ 7½" Sawn Heights	\$ 415.00	\$ 19.76	\$ 31.20
Desert Blend™ 11½" Sawn Heights	\$ 525.00	\$ 26.40	\$ 41.20
Desert Sunset™	\$ 235.00	\$ 13.20	\$ 21.44
Glacier Bay™ Ashlar	\$ 315.00	\$ 14.40	\$ 23.20
Glacier Bay™ Fieldstone	\$ 275.00	\$ 13.28	\$ 21.52
Glacier Bay™ Palace Blend	\$ 435.00	\$ 23.20	\$ 36.40
Glacier Bay™ 3½" Sawn Height	\$ 500.00	\$ 22.40	\$ 35.20
Glacier Bay™ 7½" Sawn Height	\$ 475.00	\$ 20.80	\$ 32.80
Highland Brown™	\$ 290.00	\$ 11.20	\$ 18.40
Highland Brown™ Bed-Face	\$ 250.00	\$ 11.20	\$ 18.40
Highland Brown™ Jumpers	\$ 350.00	\$ 14.40	\$ 23.20
Highland Brown™ Kings Blend	\$ 390.00	\$ -	\$ -
Highland Brown™ Palace Blend Random Ht. 4"-14"	\$ 275.00	\$ 13.60	\$ 22.00
Highland Brown™ Palace Blend 4", 6", 8", 12"	\$ 345.00	\$ 21.20	\$ 33.44
Highland Brown™ Palace Blend 6", 8", 12", 18"	\$ 435.00	\$ -	\$ -
Highland Brown™ Palace Blend 18"	\$ 505.00	\$ -	\$ -
Highland Brown™ 1", 2", 3" Ledgerrock	\$ 990.00	\$ 57.60	\$ 88.00
Highland Brown™ 2¼" Ledgerrock	\$ 500.00	\$ 30.40	\$ 47.20
Highland Brown™ 3½" Sawn Heights	\$ 475.00	\$ 21.20	\$ 33.60
Highland Brown™ 7½" Sawn Heights	\$ 450.00	\$ 20.16	\$ 32.00
Highland Brown™ 11 ½" Sawn Heights	\$ 550.00	\$ 25.60	\$ 40.00
Highland Brown™ Webwall	\$ 160.00	\$ 10.80	\$ 17.84
Kanyon Blend™	\$ 245.00	\$ 12.80	\$ 20.80
Northridge Blend™	\$ 230.00	\$ 13.60	\$ 22.00
Klassic Granite™	\$ 360.00	\$ 19.20	\$ 30.40
Klassic Granite™ Tumbled	\$ 450.00	\$ 20.80	\$ 32.80
Oakridge Moss Rock™	\$ 415.00	\$ 19.20	\$ 30.40
Prairie House™	\$ 210.00	\$ 9.36	\$ 15.68
Sandy Creek™	\$ 215.00	\$ 10.00	\$ 16.64
Sandy Creek™ Jumpers	\$ 275.00	\$ 13.20	\$ 21.44
Sandy Creek™ Kings Blend	\$ 325.00	\$ -	\$ -
Sandy Creek™ Ledgerrock	\$ 425.00	\$ 18.40	\$ 29.20
Tuskan™	\$ 275.00	\$ 14.40	\$ 23.20
Walnut Creek™	\$ 225.00	\$ 13.20	\$ 21.40

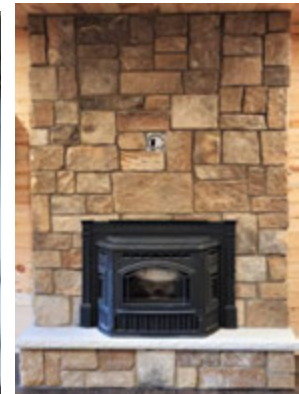
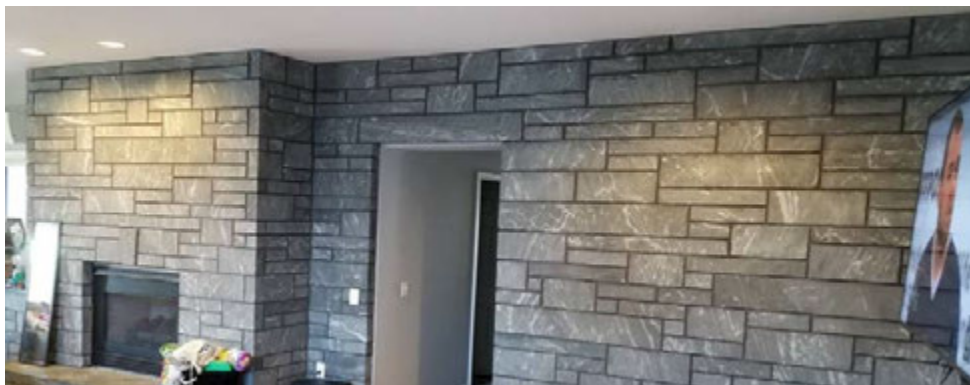



Sold in Handpack (8 SqFt / 8 Lf) or Big Box (100 SqFt / 100 Lf) increments only.				
	\$ / SQ FT BIG BOX	\$ / SQ FT HANDPACKS	\$ / LF BIG BOX	\$ / LN LF HANDPACKS
GUN METAL MARBLE - CASTLE	\$22.00	\$24.00	\$30.40	\$32.40
GUN METAL MARBLE - DIMENSIONAL	\$22.00	\$24.00	\$30.40	\$32.40
GUN METAL MARBLE- MOSAIC	\$16.80	\$18.80	\$24.00	\$26.00
GUN METAL MARBLE - RUSTIC	\$28.00	\$30.00	\$39.20	\$41.20
GUN METAL MARBLE - LEDGESTONE	\$24.80	\$26.80	\$35.20	\$37.20
GUN METAL MARBLE - DIMENSIONAL DRYSTACK	\$22.00	\$24.00	\$30.40	\$32.40
MISTY GRAY MARBLE - CASTLE	\$22.00	\$24.00	\$29.60	\$31.60
MISTY GRAY MARBLE - DIMENSIONAL	\$22.00	\$24.00	\$29.60	\$31.60
MISTY GRAY MARBLE - MOSAIC	\$17.60	\$19.60	\$24.80	\$26.80
MISTY GRAY MARBLE - LEDGESTONE	\$24.80	\$26.80	\$35.20	\$37.20
MISTY GRAY MARBLE - DIMENSIONAL DRYSTACK	\$22.00	\$24.00	\$29.60	\$31.60
IMPERIAL GRAY GRANITE - CASTLE	\$18.40	\$20.40	\$25.60	\$27.60
IMPERIAL GRAY GRANITE - DIMENSIONAL	\$20.00	\$22.00	\$28.80	\$30.80
IMPERIAL GRAY GRANITE - DRYSTACK	\$20.00	\$22.00	\$28.80	\$30.80
IMPERIAL GRAY GRANITE - LEDGESTONE	\$24.80	\$26.80	\$35.20	\$37.20
IMPERIAL GRAY GRANITE - MOSAIC	\$22.00	\$24.00	\$24.80	\$26.80
IMPERIAL GRAY GRANITE - SAWN DIMENSIONAL	\$17.60	\$19.60	\$32.00	\$34.00
STARLIGHT BLACK GRANITE - DIMENSIONAL	\$20.00	\$22.00	\$28.80	\$30.80
STARLIGHT BLACK GRANITE - SAWN DIMENSIONAL	\$23.20	\$25.20	\$32.00	\$34.00
STARLIGHT BLACK GRANITE - LEDGESTONE	\$24.80	\$26.80	\$35.20	\$37.20
STARLIGHT BLACK GRANITE - MOSAIC	\$17.60	\$19.60	\$24.80	\$26.80
STARLIGHT BLACK GRANITE - DIMENSIONAL DRYSTACK	\$20.00	\$22.00	\$28.80	\$30.80
STARLIGHT BLACK GRANITE - CASTLE	\$18.40	\$20.40	\$25.60	\$27.60
HARVEST GOLD SANDSTONE - DIMENSIONAL	\$20.00	\$22.00	\$28.80	\$30.80
HARVEST GOLD SANDSTONE - DRYSTACK	\$20.00	\$22.00	\$28.80	\$30.80
HARVEST GOLD SANDSTONE - LEDGESTONE	\$24.80	\$26.80	\$29.60	\$31.60
HARVEST GOLD SANDSTONE - MOSAIC	\$17.60	\$19.60	\$24.80	\$26.80
HARVEST GOLD SANDSTONE - CASTLE	\$18.40	\$20.40	\$25.60	\$27.60
HARVEST GOLD SANDSTONE - SAWN	\$23.20	\$25.20	\$32.00	\$34.00
CHATEAU GRANITE - DIMENSIONAL	\$20.00	\$22.00	\$28.80	\$30.80
CHATEAU GRANITE - DIMENSIONAL DRYSTACK	\$20.00	\$22.00	\$28.80	\$30.80
CHATEAU GRANITE - CASTLE	\$20.00	\$22.00	\$28.80	\$30.80
CHATEAU GRANITE - MOSAIC	\$18.40	\$20.40	\$25.60	\$27.60
GALAXY GLITTER - DIMENSIONAL	\$30.40	\$32.40	\$41.60	\$43.60
GALAXY GLITTER - CASTLE	\$30.40	\$32.40	\$41.60	\$43.60
GALAXY GLITTER - LEDGESTONE	\$35.20	\$37.20	\$49.60	\$51.60
GALAXY GLITTER - DIMENSIONAL DRYSTACK	\$30.40	\$32.40	\$41.60	\$43.60
GALAXY GLITTER - MOSAIC	\$24.00	\$26.00	\$28.80	\$30.80
EBONY GLITTER - DIMENSIONAL	\$30.40	\$32.40	\$41.60	\$43.60
EBONY GLITTER - DIMENSIONAL DRYSTACK	\$30.40	\$32.40	\$41.60	\$43.60
EBONY GLITTER - LEDGESTONE	\$35.20	\$37.20	\$49.60	\$51.60
EBONY GLITTER - MOSAIC	\$24.00	\$26.00	\$28.80	\$30.80
EBONY GLITTER - CASTLE	\$30.40	\$32.40	\$41.60	\$43.60
SEDONA GLITTER - DIMENSIONAL	\$27.20	\$29.20	\$38.40	\$40.40
SEDONA GLITTER - DIMENSIONAL DRYSTACK	\$27.20	\$29.20	\$38.40	\$40.40
SEDONA GLITTER - CASTLE	\$27.20	\$29.20	\$38.40	\$40.40
SEDONA GLITTER - MOSAIC	\$22.40	\$24.40	\$29.60	\$31.60
JADE GRANITE - MOSAIC	\$16.80	\$18.80	\$24.00	\$26.00
PATINA GRANITE - RUSTIC	\$20.80	\$22.80	\$29.60	\$31.60

Prices FOB Quarry - Freight NOT included



VETTERSTONE



Pricing is FOB Quarry - Freight Not Included

3 Height Random Ashler Spliface

		Sq Ft	Ln Ft
Glacier Buff		\$ 11.90	\$ 20.90
Northern Buff		\$ 11.90	\$ 20.90
Silver Shadow		\$ 11.90	\$ 20.90
Sunset Canyon		\$ -	\$ -
Northern Grey Buff		\$ -	\$ -



Lannon Castle Rock	\$ 13.68	\$ 21.44
Lannon Classis Blend	\$ 10.96	\$ 21.44
Lannon Seamface	\$ 14.24	\$ 21.44
Lannon Splitface	\$ 10.72	\$ 21.44
Lannon Vintage Blend	\$ 12.64	\$ 21.44
Lannon Webwall	\$ 9.76	\$ 21.44
Oconomowoc Blend	\$ 12.64	\$ 21.44
Rustic Ridge	\$ 14.08	\$ 21.44
Sawn Buff Lannon Splitface	\$ 19.60	\$ 21.44
Sawn Lannon Splitface	\$ 19.60	\$ 21.44
Tumbled Flats and Corners add \$4 per Foot		
Lannon Handcut	\$ 22.40	\$ 25.60
Sawn Lannon Rockface	\$ 24.00	\$ 25.60

Mass Conversion

Approximate Conversions To Metric Measures			Approximate Conversions From Metric Measures		
When You Know	Multiply By	To Find	When You Know	Multiply By	To Find
ounces	28.3	grams	grams	0.035	ounces
pounds	0.45	kilograms	kilograms	2.2	pounds
short tons	0.91	metric ton	metric ton	1.1	short tons

Number of Square Feet from 1 Cubic Yard

Thickness in Inches	No. of Sq. Ft	Thickness in Inches	No. of Sq. Ft	Thickness in Inches	No. of Sq. Ft
1.....	324	5.....	65	9.....	36
1 1/4.....	259	5 1/4.....	62	9 1/4.....	35
1 1/2.....	216	5 1/2.....	59	9 1/2.....	34
1 3/4.....	185	5 3/4.....	56	9 3/4.....	33
2.....	162	6.....	54	10.....	32
2 1/4.....	144	6 1/4.....	52	10 1/4.....	31
2 1/2.....	130	6 1/2.....	50	10 1/2.....	31
2 3/4.....	118	6 3/4.....	48	10 3/4.....	30
3.....	108	7.....	46	11.....	29 1/2
3 1/4.....	100	7 1/4.....	44	11 1/4.....	29
3 1/2.....	93	7 1/2.....	43	11 1/2.....	28
3 3/4.....	86	7 3/4.....	42	11 3/4.....	27 1/2
4.....	81	8.....	40	12.....	27
4 1/4.....	76	8 1/4.....	39	12 1/4.....	26 1/2
4 1/2.....	72	8 1/2.....	38	12 1/2.....	26
4 3/4.....	68	8 3/4.....	37	12 3/4.....	25 1/2

WEIGHT IN POUNDS

Stone Thickness	Weight/lbs. Per Sq. Ft.	Stone Thickness	Weight/lbs. Per Sq. Ft.
3/8"	6.50 (Tile)	6"	90.00
1/2"	7.50 (Tile)	6 1/4"	93.75
3/4"	11.25	6 1/2"	97.50 (Slabs)
7/8"	13.10 (Slabs)	6 3/4"	101.25
1"	15.00	7"	105.00
1 1/4"	18.75 (Slabs/Tile)	7 1/4"	108.75
1 1/2"	22.50	7 1/2"	112.50
1 3/4"	26.25	7 3/4"	115.25
2"	30.00 (Slabs)	8"	120.00
2 1/4"	33.75	8 1/4"	123.75
2 1/2"	37.50	8 1/2"	127.50
2 3/4"	41.25	8 3/4"	131.25 (Slabs)
3"	46.00 (Slabs)	9"	135.00
3 1/4"	48.75	9 1/4"	138.75
3 1/2"	52.50	9 1/2"	142.50
3 3/4"	56.25	9 3/4"	145.25
4"	60.00	10"	150.00
4 1/4"	63.75 (Slabs)	10 1/4"	153.75
4 1/2"	67.60	10 1/2"	167.60
4 3/4"	71.25	10 3/4"	161.25
5"	76.00	11"	165.00
5 1/4"	78.75	11 1/4"	168.75
5 1/2"	82.50	11 1/2"	172.25
5 3/4"	86.25	11 3/4"	180.00
		1'0"	

190 Lbs. per cubic feet of granite

www.northland-companies.com



NC
NORTHLAND
COMPANIES
SUPPLY
FROM LANDSCAPING TO MASONRY

